VOL. 19. No. 42. SATURDAY COSHOCTON, OHIO, AUG. 20, 1910 SATURDAY TWO CENTS

FAIR
Warmer Tonight and S

SENDS POISONED CANDY TO GIRL WHO SPURNED H

HARTSHAW FORCED GIRL TO PROMISE

Is arrested and Held Without Bail at Parsons, W. Va.

PARSONS, W. VA., Aug. 20.—John L. Hartshaw is in jail here today, held without bail on a charge of sending poisoned candy to Ellen Naville, the pretty daughter of the wealthiest land owner of Grant-co.

She lived at Williams.

It is alleged that Hartshow compelled the girl to promise to marry him, and that he sent her strychnine in candy when she refused to carry out the alleged pledge.

CRIPPEN SAILS FOR ENGLAND

QUEBEC, Aug. 20—Dr. H. H. Crippen, acused of murdering his wife, Belle Elmore, in England, and his typist, Ethel Clare Leneve, sailed today for England in custody of Inspector Dew of Scotland Yard.

The departure was marked almost sensational by attempts at secrecy on the part of Dew who chartered a special boat to catch a vessel which sailed last night from Montreal

The prisoners were given instructions by prison governor Morin to be in readiness. Their few belongings were packed in the satchels bought especially for them. Ethel Leneve was pathetic but Crippen was apparently happy at the prospect of returning to England, according to the prison officials.

SOLDIERS SOON TO BE DISMISSED

COLUMBUS, Aug 20—On account of the continued good order prevailing, the early dismissal of all troops is being seriously considered by Governor Harmon and his military advisers.

If conditions remain quiet, there is no prospect or probability of trouble breaking out afresh, and if it is apparent that the local authorities are able to cope with the situation, the soldiers will probably be sent home within a few days

Saturday morning Troop B of Columbus was relieved from duty.

All of the soldiers on the state house grounds, the First regiment and the Columbus ambulance corps, shifted their camp, aSturday morning to thegrounds of the State school for the deaf on East Town-st

COMMISSIONERS OPEN BRIDGE FOR TRAFFIC

The county commissioners and County Surveyor Hamilton left Coshocton Saturday morning to inspect the work done at the Newcomerstown bridge and order it open for traffic.

M. J. SCHOTT HAS RARE SPECIMEN AT BARBERTON

M J. Schott of Barberton has in his flower garden a gold banded lilly; the stock is four feethigh and three eights of an inch thick, now bearing in full bloom seventeen blossoms from eight to nine inches in diameter. It is the admiration of all whom see it.

The people of Barberton would like to know what Mr. Schott's trade is, as he has just compl eted an automobile garage and repair shop 24x74 ft., almost entirely alone doing every branch of work pertaining to such a structure.

Guess that "hello-girl" poem the other day in The Age made a hit A letter was received from a gentleman in Columbus today saying he had heard that The Age had published such a poem and enclosed money for a dozen copies of the paper containing it.

Coshocton County Has Become Great Wool Center

Over a Million Dollars Has Been Paid Out To Wool Growers Of This Vicinity During The Season Just Closng—Price Has Been Low.

Something a little more than one million dollars has been paid out to farmers of Coshocton and some of the surounding counties by local wool houses this year.

The wool crop of Coshocton county is always one of its biggest assets.

The amount of tons has been up to the standard this year and also in quality but the price has been off about 7 or 8 cents from last year. A year ago the wool growers got an average of about 33 to 35 cents per pound. This year it is 26 and 27 cents. All of which however is far better than the 12 and 13 cents of the old Cleveland times.

Million Dollars

The Coshocton Fur Co. which is one of the biggest handlers of wool in the middle west, paid out very close to $1,000,000 this year to wool growers They have numerous agents in all parts of this and surrounding counties and the bulk of the wool is shipped from here, the money going through the Coshocton National. The Coshocton Fur Co purchased the Lorenz wool this year also.

Myser Busy.

J. J. Myser has already purchased $15,000 worth of wool and will have about $5,000 more to ship this season, a total of $20,000. Mr. Myser says that the Coshocton county wool is of excellent quality and as fine as is grown anywhere in the state. The most of it nowadays is sold unwashed as many were careless in the washing and the houses are now dealing largely in the unwashed product.

Third in Rank.

Coshocton stands as the third wool county in the state Harrison county is first with Carrol second and Coshocton a close third

Down at Dresden Ward B. Compton has paid out more than $50,000 for wool this season, C. R. Baker more than $12,000 and Geo Shirer $5,000. The w oolseason started late but has been brisk for the past few weeks.

M'MURRAY DENIES THE CHARGES OF GORE

[Associated Dailies Telegram]

Sulphur, Okla., Aug. 20.—Attorney J. F. McMurray spent the entire day on the witness stand before the Burke congressional committee, whose inquiry seemed to be not for the purpose of gathering information as to Indian affairs and tribal conditions, but solely with a view of trapping McMurray into admissions of having neglected his duty as general tribe attorney of the Chickasaw and Choctaw Indians and permitting the low appraisement of town lots by the government town site commission to stand, and for not making a vigorous protest against the passage of an act of congress in 1906, making taxable the lands of intermarried citizens and the lands of Indians from which restrictions had been removed, and also to trap McMurray into an admission that he had let Cecil A. Lyon in on his tribal contracts, sharing a fourth interest, more owing to Lyon's political influence at Washington than his business ability at home, and that he had employed ex-Senators Long and Thurston more because of their political influence than for their legal ability

Makes Numerous Denials.

He also denied that Jake Hamon is in on his contracts; denied he was in his employ at Washington and denied he had authorized Hamon to approach Senator Gore with an offer of a bribe. McMurray denied he had employed ex-Senators Long and Thurston because of any political influence they may have at Washington, but admitted Cecil A. Lyon was taken in as a partner in the tribal contracts partly because of Lyon's "standing with the administration." He protested, however, that Lyon was made a partner chiefly because of his great business ability and extensive acquaintance with banking and other large business concerns.

McMurray testified he had verbally and, he believed, in writing, protested to the Indian commissioner against the low appraisement of town lots, and that he had gone to Washington with his protest, and he referred the committee to the interior department records. Admitting his expense accounts were not itemized, as required in his contracts with the Indians, McMurray protested vigorously that he had not padded them, and insisted the court and claims business of the Indians was economically conducted.

Delaware Has Typhoid Epidemic

Delaware, O, ug. 20—This city is in the midst of a typhoid fever epidemic More than twenty cases have been reported to Health Officer A. J. Pounds, and new cases are being noted every day. An analysis of the hydrant and spring waters failed to reveal any cause of the disease. Two deaths have already resulted.

SAYS AUTO PRICES WILL DROP SOON

"Lookout for some genuine surprises this fall in the prices of motor cars," remarked a local auto enthusiast to an Age man Saturday "The prices on all the standard make cars are going to be considerably less than this past year and every car is going to be a better car than it ever has been before. Not only will prices be lower but the equipment will be more complete, longer wheel bases, and many improvements. I am informed that one standard make of machine misjudged the public this past year and has 4000 cars left on its wareroom floors. Some of the big mail order houses are said to have bought much of this left over supply. The result is going to be a perceptible drop in auto prices for next year, and the cars will be more perfect than ever, too"

PAVING ORDINANCES WILL BE PASSED MONDAY NIGHT

The ordinances for the paving of Park avenue, Park Place, Orchard street and North Eighth streets will probably be passed at the regular meeting of the city council Monday evening. The estimates prepared by Engineer Fisher will be submitted

The report of Hydraulic Engineer L E Chapin, of Canton, making recommendations for the improvement of Coshocton's water works system, will also be presented

Union Sunday School Picnic Near Plainfield

A big union Sunday school picnic is announced for next Wednesday, Aug. 24, at John Sicker's grove, out toward Plainfield. T he Sunday schools of the M E churches at Plainfield, Mt. Zion, Mayville and Robinson's of which the Rev Mr. Dean is pastor, will meet together in a big picnic chicken dinner The public is given cordial invitation to join. There will be addresses, music and a fine program and a good time

CAUGHT THIRTEEN POUND CATFISH

Russell Roof caught a 13-pound catfish in the Tuscarawas river Friday.

BIG PICNIC AT HELMICK

About three hundred people attended the big picnic at Reed's grove near Helmick Saturday. Judge Ashman was the principal speaker.

Auto Livery and Garage May Open in Coshoct

Society Woman Gives Sailors Twenty-Four Thousand Cigarettes

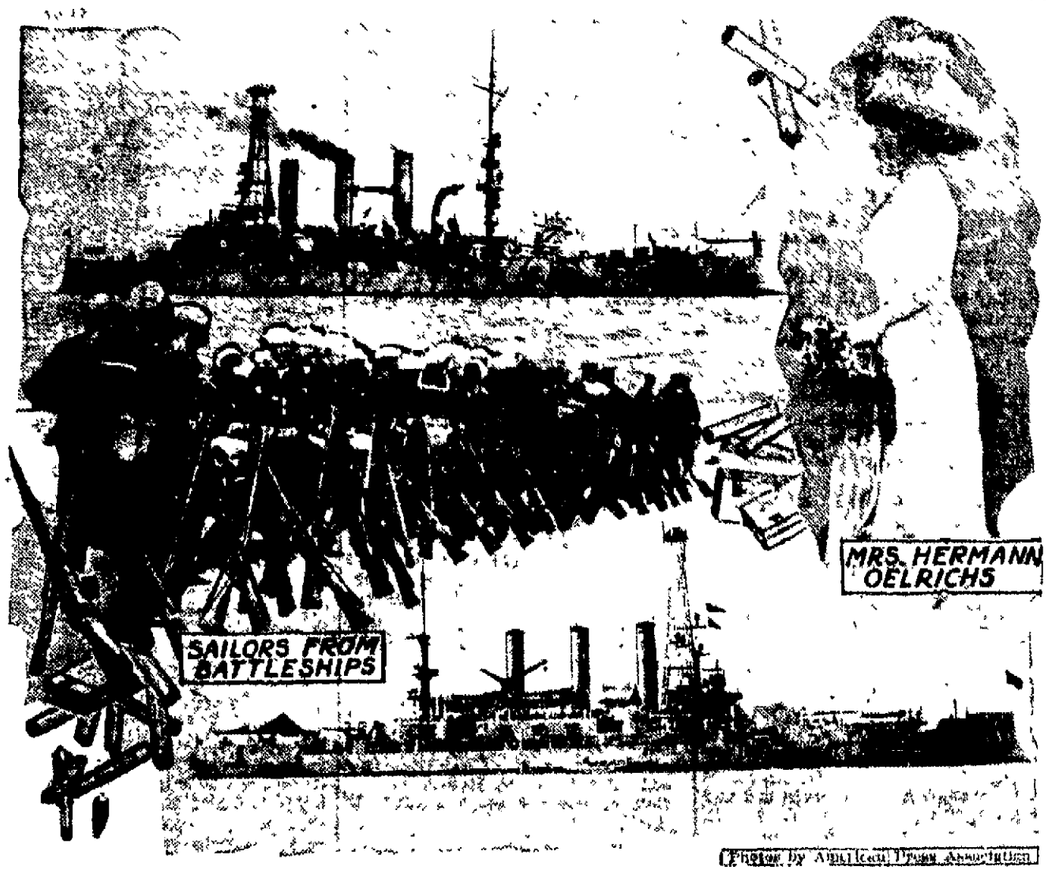

(Photo by Associated Press Association)

Newport, Aug. 19.—Two thousand four hundred packages of cigarettes are ready for distribution among the sailors of the north Atlantic battleship fleet, now at anchor here. The little smoke producers are the gift of Mrs Hermann Oerichs, who also made many of the arrangements for the entertainment of the sailors and officers of the fleet while it is anchored here The cottagers subscribed $10,000 for the further pleasure of their guests. Dances, dinners, receptions and clambakes are upon the daily programs, and vaudeville performances will be given nightly.

MISKIMEN FAMILY REUNION AUG. 25 AT BIRDS RUN

Great preparations are being made for the annual Miskimen reunion to be held at Bird's Run next Thursday, Aug 25. It is expected that about 150 members of the Miskimen family will be present. Several Coshocton relatives of the family will attend

TICKETS SELLING RAPIDLY FOR LIBRARY EXCURSION

The annual library excursion to Meyers Lake, Canton, is now the central topic of interest, and the prospects are that there will be a buster crowd go up on the Wheeling.

The tickets arrived Friday evening and Agent Eckert and John Hay, of the Library board, have placed them at various points of sale in the city today. You can buy a ticket tonight or any day next week up to Thursday at any of the following places:

Fountain Dry Goods Co.
Ransom Dry Goods Co
Thompson & McKeown's dry goods store
Anderson's drug store.
Smith's drug store
Siegrist & Williams' drug store.
Frew's drug store.
Metzler & Robertson's drug store.
Union News Stand.
Park View billiard hall.
O'Donnell's Smoke House
Happell's pool room.
Hahn's grocery on upper Main St.

The fare for round trip is $1, with half fare tickets for children. This includes the trolley ride to Meyer's lake from Canton Hundreds of people will take advantage of the trip to go out to McKinley's tomb—the most wonderful tomb in the new world.

Window cards were also placed up and down Main street Saturday advertising the big outing.

Everybody's going. A cool trip, a short trip, and something worth while at the other end, with early and safe return home Pack your picnic basket and spend a comfortable day Don't forget the date—next Thursday

Has Corn Sixteen Feet High and Enormous Potatoes

A field of corn that rivals anything Alice ever saw in Wonderland, is attracting the attention of the friends of George Senf on lower Chestnut-st Mr. Senft owns some lots facing Water street that run down to the river The spring floods always inundate the lower half of the lots, but always deposit thereon a rich silt and soil gathering the cream of the acres up the Tuscarawas valley This spring he planted the lower ends of two lots in corn, part sweet corn and part field corn The result has been magical. The stocks have grown like Jack's bean stalk, and are as big around as young saplings. In height some of them reach 16 feet by actual measurement, and although Mr Senft is 6 feet one inch, yet it is all he can do to reach up and touch some of the ears of corn

A couple of rows or so of potatoes have also been planted, and the tubers have grown to enormous size, being as wide across as a big man's palm Mr Senft says that the soil required very little cultivation He had it plowed under and planted the seed and did little else

PRES. CLOW ANXIOUS TO GET MORE MEN

President W. E. Clow arrived in the city from Chicago Friday and is spending today at the big plant south of the city He and Pres. Himebaugh of the board of trade are in conference together this afternoon Mr Clow is extremely anxious to secure more men.

Mrs. Addie Abbott and son Edwin of Chicago are visiting relatives in this city.

WILL ATTEND BIG PICNIC AT BUCKEYE LAKE

The local chapter of the Daughters of America and the Juniors have accepted an invitation of the Newark D. of A. to attend a big picnic to be given at Buckeye Lake next Thursday. A big crowd of the Coshocton lodge will go over for the day

TO ATTEND FUNERAL OF MRS. HOFFMAN

Mrs George Richie, Mrs. James Shepler, Mrs Dr. W R. McCurdy, Mrs. Dr. Carr, Miss Carrie Hunt and Miss Iva McCoy went to Columbus Saturday on No 19 to attend the funeral of the late Mrs Mary Sullivan Hoffman Saturday afternoon. They will return home Saturday evening.

OUT OF TOW MEN LOO OVER F

Within the next few m shocton may have an upt tomobile livery and garage with an established line of running. Two men, one of from eastern Pennsylvania, charge of the plant and ano Cincinnati, who will fur funds for the business, hav Coshocton several times rec are favorably impressed prospects.

It is the plan of the gen either build a suitable bu rent a large room and ins ten automobiles to be hire livery use They will cater ly to the commercial trade.

They expect also to put i up-to-date taxi-cabs and es system through the city run and night.

In connection with the liv ness the men will conduct garage doing all kinds o work

While they have not de finitely whether they will lo they are favorably impres the town and the people and more suitable location prese they will locate here.

PENSIONERS WILL NOT HAVE TO COME TO

Pensioners and rural carr be much interested in the c sent out by the Postmaster The order eliminates the of pensioners coming into collect their pensions by an rural free delivery agents to ter the oaths required of the ers and their witnesses.

The fee of the rural deli not to exceed 25 cents. Th extends also to the wife of sioner and his gaurdian.

Many of the old soldiers i the country will be saved the of a long ride by dealing rural mailman on the front s

HORSE RAN AWAY; DRIVER INJ

A horse belonging to How ler and driven by his son took fright on Chestnut str Fifth Saturday morning at and ran away. Miller was from the wagon and badly his back and the wagon w pletely demolished before it stopped further up the stre horse was slightly injured caught a shoe on one of its tore it off wrenching his leg all that remains of the wa amounts to anything are the which are intact. The bed an and in fact everything else wagon was twisted and to kindling wood

Bridge Finished.

The repairs on the bridge mick have been completed.

COSHOCTON WILL REMAIN NATIONAL HEADQUARTERS OF PHI SIGMA CHI F

Raymie Curtis of this city was re-elected president of the national fraternity of Phi Sigma Chi, at the convention of that organization Friday afre-elected nationa lTreasurer and Fred Cantwell secretary, giving Coshocton again three of the highest national offices and making Coshocton the headquarters of the national fraternity.

The next convention of the national fraternity will be held at Indianapolis.

President Curtis is receiving pra se from all sides over the manner in which the business of the fr has been conducted the past y it was due to his excellent w his re election came it was a ly unsolicited, for when Cu here he had no idea of runn the office It is a signal hon ferred upon him to repay Co his excellent work and to ins coming year a better and ev prosperous existence.

The Coshocton men atte convention are expected home this evening or Sunday

NEWSPAPER ARCHIVE®
NEWSPAPER ARCHIVE®

ET EARNINGS OW INCREASE"

Whenever you hear that expres- in connection with the af- s of a business concern, you at conclude it to be in a pros- ous condition.

he term "net earnings," wheth- applied to the business of the st corporation, partnership, just your own affairs, means actual amount remaining as its after expenses of every re have been paid.

order that you can know what are actually earning each th—that is, what you have left paying your bills—you should a check account with this t. Every check is a complete rd and enables you to keep an rate check on your money af-

the end of the month, when book is balanced by us, you a balance sheet that shows, cent. the amount of your net ings.

Coshocton ational Bank

. Q. Baker, President
L. Montgomery, Cashier
. B. Smith, Ass't Cashier

fficials In Bad

iners Report Gross egularities in Ross nty.

[sociated Dallies Telegram]
nbus, O., Aug. 20.—State Ex- s Sage and Walters have filed eport on Ross county with the ureau of accounting. Total rities of $18,744.57 are shown the report, which covers the from March, 1905, to Febru- 9. Most of this money should back into the treasury. The are not loosening up fast, but this money has been turned

nfirmary directors bought fine and charged the bill to the Their "smoke" bill for the covered by the report was

argest findings are: Treasurer artee, $1,586; ex-Treasurer M. t, $881; Auditor C. H. Pinto, robate Judge H. C. Claypool, unty Commissioners Morgan $523; S. C. Davenport, $433; iller, $352; ex-Commissioners uerhart, $204; Henry Greis- 87.

he Best Hour of Life.
you do some great deed or some wonderful fact This me to J. R. Pitt, of Rocky C. when he was suffering in- as he says, "from the worst er had. I then proved to my tisfaction, what a wonder- and Cough cure Dr. King's covery is. For, after taking e, I was entirely cured. You anything too good of a like that. Its the surest remedy for diseased lungs, ages. LaGrippe, Asthma, ver—any Throat or Lung 50c, $1.00. Trial bottle aranteed by C E. Anderson, rguson of Roscoe.

IN AUTO STER THAN TRAIN

Marshall is becoming a pret- devotee of the automobile. day when he was buying Ford touring car he and s went up to Cleveland af- took the mfive hours and inutes to go by train from leveland. They came back ew machine and consumed rs in the return trip, beat- rain time by 15 minutes. was much pleasanter too," Mr. Marshall

te brick ice cream at Pen- n or fancy. Both phones.

n receipt from your Age one any irregularity to 132.

Methodist Protestant
REV. DR. STOKELEY FISHER — Corner Walnut and Eighth-sts. Sunday School 9:15 a. m.
Morning service 10:30 a. m.
Christian Endeavor, 6 p. m.
No evening services on account of the Chautauqua.

Church of Christ
THE REV. FRANK BROWN — Located on Main, corner of Eighth-st.
Bible school at 9:15 a. m.
No services while the pastor is absent on his vacation.

Christian Science
Reading room, in Gray building, open Thursday afternoons and evenings.
Wednesday evening service at 7:30.
Strangers always welcome.
Subject—"Mind."

Grace M. E.
THE REV. JAY C. GOODRICH — Fourth street at corner of Walnut.
H. W. Cope, assistant minister
Sunday school at 9:15 a. m.
Morning service at 10:30, sermon
No services in the evening.

Trinity Episcopal
THE REV. FRANK ALBUS, RECTOR — Services held in Assembly Hall at Carnegie Library.
Corner North Fourth and Chestnut streets.
Morning prayer and sermon at 10:30 a. m.

Baptist.
THE REV. WILLIAM E. BRIDGE — Located on Chestnut-st. near North Sixth
Sunday school at 9:15 a. m.
Morning service at 10:30.
Morning service at 10:30.
Union services with Grace church at the Grace church.

German Evangelical
THE REV. L. E. GRAEPER, PASTOR. — Locust street between 3rd and South Fourth
Sunday school at 9:15 a. m.
Both sermons Sunday by the pastor.

Presbyterian
THE REV. GEORGE BREWER — South Fourth st. corner of Chestnut Strangers welcome.
Sunday school at 9:15 a. m.
Morning service at 10:30 a. m.;
No services while the pastor is absent on his vacation.

Sacred Heart
THE REV. FATHER O. J. SYNAN — Burt avenue, Terrace between Main and Walnut
Mass at 7 and 9:30 a. m.
Benediction at close of second mass
Sunday school at 1:30 p. m.
No vespers during summer months

Emmanuel Lutheran
THE REV. LOUIS E. WEIN — On Walnut street at the corner of South Seventh
Sabbath school at 9:15 a. m.
No services at Emmanuel Sunday.
Morning services at 10:30 at St. Paul.
Union Harvest Festival of the Coshocton and Adamsville churches.

Christian Union
THE REV. I. B. DILLIN, PASTOR — Corner Vine St. and Brower ave., Sunday school 9:15
Young Peoples' meeting 6:30 p. m.
Morning service at 10.30.
Special offering taken for Home Missionary society.
Evening service at 7 30
Sermon by the pastor.

YOUNG OTSEGO WOMAN DEAD

Late Thursday afternoon death claimed Miss Mattie Lawrence, aged 29 years, at the home of her parents, Mr. and Mrs Hamline Lawrence, two miles north of Otsego The end came as a result of complications following a long illness Besides her parents she is survived by four brothers, Edward, David, John and Howard, and two sisters, Mary and Olive, all of the home. Funeral services were held at the Otsego Baptist church, Saturday forenoon at 10 o'clock, conducted by Rev. Walker, of Bird's Run. Burial in the Otsego Baptist cemetery.

United Brethren
THE REV. WILLIAM S. WHITE — Park avenue at the corner of Orchard street
Sunday school at 9:15 a. m.
Junior Endeavor at 1:30 p. m.
Rev. B. O. McLaughlin of Loudonville preaches.
Evening service at 7 30.
"The Teaching of Jesus Concerning the Scripture."

Roscoe Methodist
THE REV. MR. HUSHOUR, PASTOR — Sabbath School at 9 a. m. and preaching at 10:30 a. m. and 7:30 p. m. every alternate Sunday with Canal Lewisville.
Prayer meeting Wednesdays.
Epworth League Sunday at 6 p. m.
Morning services at 10:30.
Evening services at 7:30.
Chas Peacock will be in charge.

Roscoe Christian Union
Sunday school at 9 a. m.
Preaching service at 7:30

Second Baptist (Colored)
THE REV. MR. ISAAC ARCHER — Services each Sunday at 11 a. m. and 7 p. m., in Shaw bldg.

Seventh Day Adventists
LOCAL ELDER MR. C. A. SHRYOCK — Sabbath services held Saturday in Trades Council hall, Forbes' bldg. Sabbath School at 1:30 p. m. Bible study at 2.
Our motto, "The Commandments of God and the Faith of Jesus."

Salvation Army.
CAPT. FORDYCE IN CHARGE — Barracks located on N. Third St. between Chestnut and Locust
Public service each night except Wednesday and Thursday.
Sunday school, 10:15 a. m.
Sunday services:
Knee drill, 7 a. m.
2:30 p. m., praise meeting for all christians.
Street meetings 1:30 and 6:30 p. m.
Salvation meetings, 7:30 p. m.
Cottage meeting every Friday in Roscoe.

First Christian
THE REV. LOVELL D. HAMMOND — South Seventh Street, corner of Poplar st.
Sunday school at 9:15 a. m., orchestra will give special music.
Intermediate at 2:30 p. m.
Morning service at 10:30, subject, "The King of Glory.'
The Christian Endeavor meet at 6 o'clock instead of 6:30.

DESERTIONS BRING STRIKE TO CLOSE

Employes of the Ohio Electric Company are Discouraged.

[Associated Dailies Telegram]
Springfield, O, Aug. 20.—According to announcement made by Organizer W. R. Rutledge of Cleveland the strike of union men on the Ohio Electric line will in all probability be called off before tonight, the grievance committee having learned that 29 of the strikers had decided to return to work.
The return of Jerry Reilly, leader of the union, caused the others to become discouraged, and many applied for reinstatement. Rutledge said the brotherhood had won several points for the benefit of the men and that he is not discouraged over the result. Twenty of the strikers will take service with union companies, Rutledge says

LYNCHING PROBE ALMOST FINISHED

Newark Grand Jury's Report Expected Tuesday Afternoon.

NEWARK, Aug. 19—There has been much speculation as to the final report of the special grand jury, engaged in probing the lynching of Carl Etherington The indications are that the jury will wind up its work in a very short time. During the past two days between 55 and 60 witnesses have been examined, and as no new witnesses are being subpoenaed, it is thought that the work will be closed up not later than next Tuesday Orrie Denny, who was being held as a suspect, was released this morning on a $1000 bond, and will now be held only as a witness. Frank (Flicker) Graef, who is being held in the county jail on the charge of murder in the first degree in connection with the lynching, has filed a motion in the court of common pleas in which he asks admittance to bail because continued confinement will seriously endanger his life. Graef has been an invalid for months, and his friends fear that he cannot stand the strain much longer.

Doings In Ohio

Live News From All Parts of the Buckeye State

Newark, O., Aug. 20.—The special grand jury investigating the lynching of Carl Etherington, the dry detective, has in the past few days examined over 55 witnesses and a final report is expected not later than Tuesday. Orrie Denny, held in jail charged with being a member of the mob, was released on bond of $1,000. Frank Graef, charged with murder in the first degree, filed a petition in the common pleas court asking that he be admitted to bail. Graef is an invalid and it is feared that long confinement will cause his death.

Tells of Bloody Revolver.
Canton, O., Aug. 20.—Damaging testimony was given against Cletus Willaman, charged with killing Mr and Mrs. Warren A. Koons, by Detective A. D. Pigeon of Chicago, who arrested the accused man. Pigeon testified to finding a bloody revolver and bloody clothing on his prisoner in Chicago. The defense succeeded in getting the book on witchcraft known as "Egyptian Secrets" into evidence. It was identified by Detective Pigeon. The book, it is expected, will be used in connection with an insanity defense.

Refuses to Desert Cannon.
Youngstown, O., Aug 20—Congressman James Kennedy refuses to desert Speaker Cannon. He said: "I am not in favor of this newspaper campaign against Cannon to distract the people's attention from the real issue. I am open to suggestion from the people of this district as to whom they want for speaker. After a while the papers will want to vote on who is the hollest."

Roosevelt Coming to Ohio.
Conneaut, O., Aug. 20.—After declining an invitation by the Ashtabula chamber of commerce to speak there, Theodore Roosevelt accepted an invitation from the citizens of Conneaut. The ex-president sent a letter in which he said he would address them from the platform of his car. He will pass through here Aug. 25.

Four Boys Chewed by Dog.
Cincinnati, O, Aug. 20. — A white female English bulldog appeared on the river bank at the foot of Worth street, East End, and it had bitten four boys, killed a dog, run its teeth in a dozen other dogs and created a reign of terror along Eastern avenue before its career was ended with a well-aimed brick.

Lightning Hits Man.
Portsmouth, O. Aug. 20.—Samuel F. Bridwell, 69, father of Shortstop Al Bridwell of the New York Giants, was struck by lightning while standing on the front veranda of his home here, watching a severe rainstorm. He was rendered unconscious for several hours and is still in a serious condition.

Both Candidates Will Orate.
Columbus, O., Aug. 20.—Governor Harmon will deliver an address at the Pickaway county centennial in Circleville, Oct. 5. Warren G Harding, Republican candidate for governor, will probably speak there on the same day

Girl Suicides After Quarrel.
Columbus, O., Aug 20.— When Rosa Kelly, colored, won out in an argument with her sister Agnes, 16, over who should have the only doorkey Agnes felt so bad about it that she went to the coalshed and hanged herself.

Auto Hits Aged Farmer.
Marion, O, Aug 20.—Run down by an unknown automobile party, Frederick Schmidt, 64, farmer, was fatally injured near Larue. The chauffeur jumped out tore off his numbers, and drove away at top speed.

Thug's Victim Dies.
Marion, O., Aug. 20.—Policeman Jerome Hostetter, who was shot by a thug in the Erie yards, died after making a brave struggle for life.

Kills Aunt While Drunk.
New York, Aug. 20.—After a drinking bout in Mutton Hollow, near Poughkeepsie, Enoch Tompkins shot and killed his aunt, Susan Spencer. She was 71 years old and had kept house for him for several years. Tompkins fled, but surrendered himself and confessed the crime.

New York, Aug. 19.—Many American cities will be visited by Duke Franz Josef of Bavaria, who arrived here recently, and, while the duke neglects to say so, there is reason to believe that he will not be adverse to meeting American girls wherever he journeys. Th duke is a good looking, genial bachelor of twenty-one and is accompanied by Captain von Tossow of the German army. He says there would be no royal objection to his marrying an American and added, "You know the Emperor William is very fond of Americans." Duke Franz Josef is a nephew of the prince regent. The possibility that he may ever ascend the throne is rather remote. The duke's father was the Duke Karl Theodor, noted for his contributions to the various branches of optical science. Karl Theodor was one of the most skilled oculists in Europe. He died, and Franz Josef succeeded him in the year 1909. Franz Josef's mother is an aunt of the king of Portugal. His aunt, the Empress Elizabeth of Austria, was assassinated in Geneva 12 years ago. The young duke is a lieutenant in Emperor William's First regiment of Uhlans. He has had three years' service and is one of the expert horsemen in Europe. "After complete my present term of service," said the duke, 'I shall visit America again. I think it is much better for one to have work he is interested in. I love work I could never be idle I think when you are engaged in some sort of work that life is much more satisfactory. I am very keen to learn about your wonderful commercial life we hear so much about on the other side I want to visit your large industries here I shall go to Chicago and then to the Pacific coast. I shall look into your banking system and what you call your 'billion dollar enterprises' I should like very much, I think, to return here when I complete my army service and enter the banking business."

FILES DAMAGE SUIT AT MILLERSBURG

MILLERSBURG —E . Leucht, of Terre Haute, Ind., has brought suit here for 25,000 damages against the Cleveland, Akron & Columbus railroad. He claims that two years ago he bought a ticket from Terre Haute to Niagara Falls, and on his return trip he was forcibly ejected from the train near Cleveland and was injured.

"I find Cascarets so good that I would not be without them. I was troubled a great deal with torpid liver and headache. Now since taking Cascarets Candy Cathartic I feel very much better. I shall certainly recommend them to my friends as the best medicine I have ever seen."
Anna Bazinet,
Osborn Mill No. 2, Fall River, Mass.

Pleasant, Palatable, Potent, Taste Good. Do Good. Never Sicken, Weaken or Gripe. 10c, 25c, 50c. Never sold in bulk. The genuine tablet stamped C C C. Guaranteed to cure or your money back.

AN EASY AND HARMLESS WAY TO DARKEN THE HAIR.

Who does not know of the value of sage and sulphur for keeping the hair dark, soft, glossy and in good condition? As a matter of fact, sulphur is a natural element of hair, and a deficiency of it in the hair is held by many scalp specialists to be connected, with loss of color and vitality of the hair. Unquestionably, there is no better remedy for hair and scalp troubles, especially premature grayness, than sage and sulphur, if properly prepared. The Wyeth Chemical Company, 74 Cortlandt St., New York City, put up an ideal preparation of this kind, called Wyeth's Sage and Sulphur. It is sold by all leading druggists for 50c. and $1.00 a bottle, or is sent direct by the manufacturers upon receipt of price.
For Sale and recommended by Siegrist & Williams.

Children! Children!! My! what a noise!
But it's not the children — it's your head
ANTI-ACHE
"Cures headache in a flash."
Soothes and quiets—Puts your head in a quiet, normal condition—clear as a bell—free from pain—Does not affect the heart.
Any druggist, 10c and 25c
Wayne Chemical Co.
Clarion, Pa.

CHICHESTER S PILLS
THE DIAMOND BRAND.
Ladies! Ask your Druggist for Chi-ches-ter's Diamond Brand Pills in Red and Gold metallic boxes, sealed with Blue Ribbon. Take no other. Buy of your Druggist. Ask for CHI-CHES-TER S DIAMOND BRAND PILLS, for 25 years known as Best, Safest, Always Reliable
SOLD BY DRUGGISTS EVERYWHERE

CHAS. W. LOOS
REAL ESTATE AND INSURANCE
Ricketts Bldg., opp. City Hall
Bell phone, office No. 573
Residence both phones No. 60.

"THE COMPLETE HOTEL"
THE STATLER
BUFFALO.
450 ROOMS WITH BATH AND CIRCULATING ICE WATER $1 SOUP.

LOANS
On Household Goods, Pianos, Horses and Wagons, etc., etc.
Peoples' Finance Co.
Memorial Bldg., Zanesville, O.
Write or phone Bell 660-X and our Agent will call.

TO-NIGHT Cascarets
THEY WORK WHILE YOU SLEEP
10c. 25c. 50c. All Druggists

FREE TO YOU—MY SISTER
Free to You and Every Sister Suffering From Woman's Ailments.
I am a woman.
I know woman's sufferings.
I have found the cure.
I will mail, free of any charge, my home treatment with full instructions to any sufferer from women's ailments. I want to tell all women about this cure—you, my reader, for yourself, your daughter, your mother, or your sister. I want to tell you how to cure yourselves at home without the help of a doctor. Men cannot understand women's sufferings. What we women know from experience, we know better than any doctor. I know that my home treatment is a safe and sure cure for Leucorrhoea or Whitish discharges, Ulceration, Displacement or Falling of the Womb, Profuse, Scanty or Painful Periods, Uterine or Ovarian Tumors or Growths; also pains in the head, back and bowels, bearing down feelings, nervousness, creeping feeling up the spine, melancholy, desire to cry, hot flashes, weariness, kidney and bladder troubles where caused by weaknesses peculiar to our sex.
I want to send you a complete ten days' treatment entirely free to prove to you that you can cure yourself at home, easily, quickly and surely. Remember, that it will cost you nothing to give the treatment a complete trial; and if you should wish to continue, it will cost you only about 12 cents a week, or less than two cents a day. It will not interfere with your work or occupation. Just send me your name and address, tell me how you suffer if you wish, and I will send you the treatment for your case, entirely free, in plain wrapper, by return mail. I will also send you free of cost, my book—"WOMAN'S OWN MEDICAL ADVISER" with explanatory illustrations showing why women suffer, and how they can easily cure themselves at home. Every woman should have it, and learn to think for herself. Then when the doctor says—"You must have an operation," you can decide for yourself. Thousands of women have cured themselves with my home remedy. It cures all, old or young. To Mothers of Daughters, I will explain a simple home treatment which speedily and effectually cures Leucorrhoea, Green Sickness and Painful or Irregular Menstruation in Young Ladies. Plumpness and health always result from its use.
Wherever you live, I can refer you to ladies of your own locality who know and will gladly tell any sufferer that this Home Treatment really cures all women's diseases, and makes women well, strong, plump and robust. Just send me your address, and the free ten days' treatment is yours, also the book. Write today, as you may not see this offer again. Address
MRS. M. SUMMERS, Box H . . . . Notre Dame, Ind., U. S. A.

Moore & Meade
Successors to BURNS & GOSSER
JEWELERS
Expert Watch Repairing a SPECIALTY

WHEN YOU THINK of Dentistry
THINK OF TEMPLE
Plates at $5.00
Crowns at $3.50
Bridge Work at $3.50
Fillings at ..... 50c and up
All work is guaranteed.
ROBT. M. TEMPLE, D. D. S.
Burns Block Opp. Square
Corner Fourth and Main-sts.

This is the standard separator of the world.
The Sharpless Tubular. The cleanest skimmer, simplest constructed, most easily washed and assembled, and by far most durable, lasts twice the life of any other separator.
See us for particulars and trial contract.
Cosh. Hdw. Co.

Life's Blessings
For the mother in the home to be strong and well, able to devote her time and strength to the rearing of children, is one of life's greatest blessings. Often the bearing of children injures the mother's health, if she has not prepared her system in advance for the important event. Use Mother's Friend and be free from much of the discomfort and suffering with expectant mothers. It is a penetrating oil that thoroughly lubricates every muscle, nerve and tendon involved at such times, and thus promotes comfort. It aids nature by expanding the skin and tissues and prepares the system for the baby. Mother's Friend insures quick and natural recovery to every woman who uses it. It is at all drug stores. Write for our book for expectant mothers.
FIELD REGULATOR CO., Atlanta, Ga.
Mother's Friend

At Fountains & Elsewhere Ask for
"HORLICK'S"
The Original and Genuine
MALTED MILK
The Food-drink for All Ages.
At restaurants, hotels, and fountains. Delicious, invigorating and sustaining. Keep it on your sideboard at home. Don't travel without it.
A quick lunch prepared in a minute. Take no imitation. Just say "HORLICK'S."
In No Combine or Trust

Cooling Breezes without Electricity
GAS FAN THAT CAN BE USED ANYWHERE
On display at Gas Co.'s show room

Virginia of the Air Lanes

Copyright, 1909 by Bobbs-Merrill Co.

By Herbert Quick

The dunes lifted white in the sun, shimmering in the heat, swelling as the Virginia darted nearer and nearer to shore. The horror stricken people on the beach saw her coming, like an albatross before a gale. The girl on the deck prayed fervently for the miraculous renewing of the little cruse of oil from which was made the gas that kept them up, and the man underneath hung on grimly, awaiting the cessation of stroke, which would prove

THE AIRSHIP SHOT UPWARD WITH THE JINGLE OF DROPPING CHAINS.

that the mixture which was the breath of life of the great engines was exhausted at last. Once, twice, thrice, came the halting in the machinery that was the death rattle of the motors.

"Virginia!" said he.

"Yes," she replied.

"Fix the gliding mechanism. The gas is done."

"Yes, Theodore."

"Turn her nose down a little. With momentum enough she'll make it from here. And when she gets within those breakers, if she is less than twenty-five feet high, tilt her up again a little. Do you understand?"

"Yes. I'll do it. Anything more, Theodore?"

"No; only remember what you said about forgiving me if I'd let you come with me. Remember, turn her prow up a little when she nears shore. You'll make it, dear; you'll make it!"

Mrs. Graybill, standing on the shore, noted with the rest the new motion of the airship when the engines were stopped and wondered why it behaved so queerly.

And then Mrs. Graybill screamed. She had seen the man under the car deliberately let go his hold and drop into the water. The lightened car tilted slightly upward now as Virginia obeyed orders, soared slowly onward, rising a little as her momentum brought the great gliding surfaces against the air, and then, clearing the foam of the surf, she softly settled on the sand with her stern rudder, like the tail of a great dead bird, washed by the hungry waves which she had as by a miracle escaped. And rowing in from the offing where he had gone in his fishing boat in the wild and improbable belief that he might help his master came Captain Harrod with a white faced young man lying in the bottom of the boat whose fingers dripped blood from the remorseless work of the file.

* * * * * * *

"Allow me to suggest," observed Craighead as the gentlemen of the party at Harrod's camp sat in lounging attitude on various articles used as chairs, mostly jetsam and flotsam of the gulf, "that in perfecting the first really practicable flying machine we have set in motion social and economic reactions that will go on and on far beyond the ken of those who, unlike myself, have not made a specialty of them. As that submarine dragged the Virginia out to sea yesterday we all thought it was the last of Carson, M. A., didn't we?"

Mr. Carson picked at his bandaged fingers, embarrassed.

"I didn't see much hope of escape," said he.

Breakfast was served. Mr. Waddy was upon tenterhooks until the Virginia had been explained to him, so a trip was arranged for Waddy, Craighead and Carson. They would fly down to Fort Morgan, thence to Palmetto Beach, get their mail and be back for dinner.

Mr. Waddy shied from the sea, but once in air he became intoxicated with enthusiasm. If this machine, said he, was so good that the Aerostatic Power people thought it good business to hire Wizner to drown it and its inventor—he could not otherwise explain the horrible affair of yesterday—it was good enough to be backed with all the Waddy money in all the eight banks.

The Virginia had alighted on the parade ground at Fort Morgan. The bamboo braces fell outward, and she lay on an even keel. The aeronats invariably halted at the mooring balloon and received passes, but Mr. Waddy's declaration of fealty was so absorbing and the speed of the Virginia so unwonted to her pilot that the fort had been spread beneath him like a map before he was aware of it. To alight might mean arrest, inquiry and discharge after explanations to the commandant, Colonel Krimnitz, of whose severity Carson felt no real fear. But if he tried to go away, after running the guard he might be fired on as a spy making off with complete photographs. Altogether it was safest to alight, thought Carson, and he settled on the parade ground, greatly to the agitation of an awkward squad drilling under a sergeant, whose bellowed commands were cut short off by the whir of the reversal of the Virginia's wing blades. He turned and saw the huge dragon fly with its bow rudder pointed at him like a great mandible.

The drill sergeant's expression carried conviction to the sergeant of the guard, where his description of a devil of a bird thing that you couldn't see at all till it struck the ground might not have been credited. The guard turned out and moved on the parade ground. The guard encountered a great silver winged insect with a snug car amidships, her four braces sticking in the Bermuda grass like very short legs.

The guard halted at five paces, and the sergeant advanced, obtaining his first good look at Mr. Craighead, maintaining the attitude of military caricature with a steadiness perfectly statuesque. The sergeant, a little man with a red mustache turned up a la kaiser, looked at him for half a minute and uttered a mysterious exclamation.

Craighead remained motionless, his hand to his cap. The sergeant amazedly returned the salute. Craighead relaxed his tense muscles, dropped his hand to his side and winked with the utmost sobriety of expression.

"Podner," said he, "have yeh got any eatin' tobacker?"

"I'll trouble you gentlemen for your passes," returned the sergeant.

"Unfortunately," replied Mr. Craighead, "we omitted to obtain passes. Say no more, Mr. Sergeant. We are all soldiers. This is Gennie Theodo' Cabson, M. A., and this Mr. Waddy, who served in his youth in the typhoid uprising at Chickamauga in the Spanish-American war. Show your button, Mr. Waddy, as an S. A. W. V. You see, sergeant, that you are quite safe against our capturing Fort Morgan."

"Here's Captain Bolger now. Tell him about it."

Captain Bolger was a choleric gentleman with whiskers like General Sherman's, much thinned by the increase in the area of the face since the establishment of the foliage. He advanced rapidly, with a hippety-hopping gait, as if catching step with an imaginary companion very careless of the march.

"What's this, sergeant?" he sputtered. "This is quite irregular, sergeant—irregular. The parade ground! A d——d thing with wings and V type engines! And no passes? Some one will sweat for this. Highly irregular!"

"Pardon me," said Theodore. "My name is Carson. I miscalculated my speed. I know Colonel Krimnitz, and if"—

"Colonel Krimnitz, sir," said Captain Bolger, "is temporarily on leave. I am the officer of the day, s'r. You will produce a pass for your confounded aeronef or I shall order you"—

"I feel sure," said Mr. Carson, "that Colonel Krimnitz"—

"Colonel Krimnitz be hanged!" retorted Captain Bolger. "You can't come the Krimnitz game, sir, while he is on leave. Sergeant!"

"Captain!" said the sergeant, saluting.

"See what that thing is in the fellow's hand," pointing to Mr Waddy's camera. "Take it, and if it's a bomb explode it at sea. If it's a camera turn it over to me instantly and confine these men. My compliments to Major Flathers, and say to him that I have confined three men who ran the guard in an airship, with bombs or cameras, as the case may be; that I have the airship under guard and await his instructions at headquarters."

And Captain Bolger hippety-hopped to headquarters, followed by a soldier with a camera. The three interlopers went into the guardhouse, while Captain Bolger's message went to Major Flathers, commandant in the absence of Colonel Krimnitz.

"I won't stand it!" Mr. Waddy shouted. "I want to wire John H. Gunn! I want to wire Washington, I tell you—John H. Gunn, speaker of the house! He'll make somebody chew hay for this!"

Mr. Craighead began humming "It's Twenty Miles to Vassar," evidently a West Point ditty, paced the guardhouse, turning corners with military precision or stood accurately with certain fingers on certain seams of his trousers as precise as a tin soldier. The atmosphere had permeated his system, and when a corporal's guard called for them his stride might have been offered as a model.

Access to Major Flathers' desk was opened for them by orderlies described by Mr. Waddy as state's prison looking fellows, armed to the teeth. The major was thin, solemn, bilious looking, as if he had a bad liver from service in the tropics; haughty, as if the liver had overflowed his temper.

"Who are you?" said Major Flathers.

"Who are we?" cried Mr. Waddy. "Who are we? American citizens, sir! Citizens and taxpayers before you was ever born, sir! Wire John H. Gunn at Washington that Cyrus Waddy's shut up in jail, an' you'll find out! You'll"—

"It would seem an economy of time, Mr. Waddy," said the major, after quelling him with a yellow glower, "not to trouble Mr. Gunn or the president, who might find it inconvenient to attend for purposes of identification. What can you say, sir?"

This query was directed at Craighead.

"Most high and illustrious one," said he, "the world is wide, its population some sixteen hundred million. Of this considerable force we are but three. You ask us, O serenity, to set ourselves apart from the others by brands and marks. How can the thing be proved? It is a hard saying, and yet didst ever see that serrated nose? Give me a pen, and let me mark it 'Exhibit A!'"

The major arose with pronounced absence of haste, adjusted a pair of rimless glasses to his precipitous beak by a clasp of special construction, examined Craighead's nose critically and impersonally, as if looking at a specimen in a case, slowly removed the glasses and deliberately reseated himself.

"I have observed such a nose in but one case," said he, "but its introduction in evidence does not establish its identity with the only snout of similar symmetry recorded. 'Exhibit A' will be considered for what it is worth—as evidence. Proceed."

"I will now render a song, which I beg this honorable body to receive as 'Exhibit B.'"

Though this declaration made a distinct sensation among the officers and orderlies, and though the sergeant, who was a shorthand reporter, broke three pencils in his agitation, Major Flathers never let down by even one degree the saturnine dignity of his presence. Craighead sang with a fine independence of tune, but with an air and style of tone emission which reminded all hearers of a basso profundo laboring in the trough of the heaviest vocal sea.

Oh, it's twenty miles to Vassar, and the Hudson for to cross!
There's regulations to be broke at both ends of the route,
But Belinda's eyes are like the sky, Belinda's hair is floss,
And Jim is black and plagued with love and doesn't care a hoot.
Oh, it's twenty miles to Vassar,
But it's fifty smiles at Vassar,
And it's other lovey-dovey things in hosts beyond compare!
Oh, the love of dear Belinder burns his heart into a cinder,
And Jim will be at Vassar ere the morning!

A slight redness crept up under the tan of Major Flathers' cheek; a slight quiver of the thin nostril betrayed the fact that Craighead's song had touched some spot that thrilled. Mr. Craighead asked if it would be necessary to adduce more proof of his identity.

"Possibly," said the major, with unabated dignity. "I shall hear the case in private."

The major rose and passed out without a glance at the intruders. The squad took them to his quarters, where he received them in frozen stiffness and stood aside to let them into a library rather well furnished with books.

The major sat like a graven image until the receding footsteps were lost to the ear. Then he rushed at Craighead, shook him until his teeth chattered, laughing, slapping him on the back.

"Craig! Craig!" said he. "You confounded old scapegrace! I've an infernal good mind to throw you in for ten years! And that Belinda song you made up about me! And sober too! Introduce your friends!"

"With Mr. Waddy's name," said Craighead, "you are familiar. He is the billionaire owner of Speaker Gunn."

"Confoundedly sorry," said the major. "But if this reprobate," indicating Craighead, "had hinted that he was our West Point disgrace I should have issued passes and"—

"And this," said Craighead, "is the inventor and builder of our airship, Theodore Carson, M. A."

"Quite so," replied the major, shaking hands again. "But it was confoundedly irregular to run the guard, you know."

"We didn't intend"—

"Not a word!" said the major. "You must dine with me. Mrs. Flathers will waive ceremony. She isn't Belinder. Craig, you disreputable old dog, disguised as a sober man! Could be

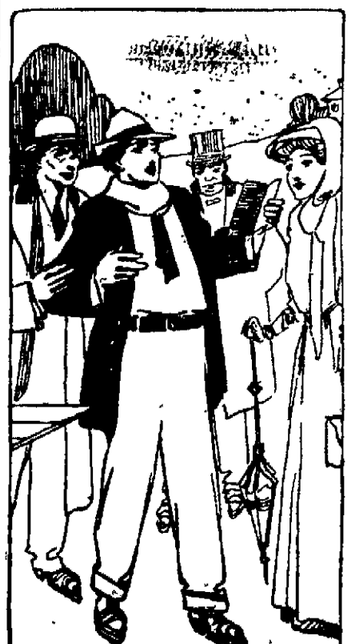

CRAIGHEAD CAUGHT THEODORE AS HE STAGGERED.

hanged as a spy! 'Twenty Miles to Vassar' in headquarters! Nobody but Craig— Let's write a letter to Bill Alexander—in Guam"

(To be Continued)

Kaiser Has Housewarming.

Berlin, Aug. 20.—The kaiser formally opened his fifty-eighth residence today. It is a magnificent palace of sandstone and granite, on an imposing site at the entrance to the city of Posen.

Governor Haskell Has Multitude Of Troubles Now

GOV. HASKELL

GUTHRIE, OKLA., Aug. 20.—Gov. Charles N. Haskell is much in the public eye just now. It is said that should Senator Gore lose his seat at Washington, Lee Cruce, recently nominated by the Democrats for the governorship, would appoint the present governor as Gore's successor and will stump the state for Haskell at the next election. Besides this, there is yet the unsettled battle over the removal of the state offices from Guthrie to Oklahoma City. Gov. Haskell has threatened to remove all state officials who refuse to move, and Attorney General West has advised the state auditor not to cash warrants for state officers' expenses until the supreme court has finally passed on the removal of the capital.

LAKE HURON AND LAKE SUPERIOR

A magnificant summer trip is enjoyed by taking this "Fresh Water Sea Voyage" from Sarnia, Ontario, to Fort William, Ontario, through these great inland seas. New steamers have been added to the Northern Navigation Co's. fleet, and the finest and fastest vessels on the Great Lakes will fly the house flag of this popular Company. The steamers run in connection with the Grand Trunk Railway System, and all particulars, rates and descriptive literature, etc, can be had for the asking by applying to W. Robinson, 506 Park Building, Pittsburg, Pa.

GREAT LAKES MAP

Send For Interesting Vacation Literature.

The D. & C. line, which operates daily steamer service between Detroit and Buffalo, has published a pamphlet containing the largest map of the Great Lakes, showing routes to all summering places. You should have one to plan your vacation. A request with two cent stamp enclosed will bring it. Write now. Detroit & Cleveland Navigation Co., Detroit, Mich.

W. & L. E. Excursion.

$15.00 to Chattanooga, Tenn., and return Oct. 10 and 11, return Oct. 28. Army of Cumberland Reunion.

$20.65 Atlanta, Ga., and return, on on Sept. 15, 16 and 17, return Sept. 28 with privilege of extension. Grand Lodge, I. O. O. F.

$19.15 Atlantic City, N. J., and return, Sept. 15 to 19; return Sept. 28, with privilege of extension to Oct. 28. Routes via Cleveland and Buffalo or Washington and Baltimore to Philadelphia. G. A. R. encampment.

For details see E. E. Eckert, Agt.

Mrs. Russel Kenedy went to Cleveland Saturday morning.

COUNCIL TALKS OF RETALIATION

Columbus May Enter Electric Light Field—Strike's End Rumored.

Columbus, O., Aug. 20.—So far all efforts of Governor Harmon and the business men of Columbus to secure a settlement of the streetcar strike have produced no tangible results. Rumors to the effect that the Columbus Railway and Light company had changed its attitude in steadily refusing to arbitrate, were neither denied nor affirmed by Manager Stewart.

As a retaliatory move against the Rail-Light company the city council took steps toward equipping the municipal light plant for the purpose of selling electric current for commercial usage. An expenditure of $300,000 is required. The plant heretofore has been used only for street lighting. Superintendent Gampers says it can supply current for commercial lighting at a lower figure than the Rail-Light company, which now has a monopoly on the business.

Although the council has been opposing Mayor Marshall in all his proposals for municipal reforms, the members adopted resolutions commending him for his attitude during the strike. The resolutions were adopted in answer to the criticism against the mayor, which has been widespread.

The council went back on its threat of last week that it would not make appropriations for additional expense of police maintenance unless both parties to the strike should agree to arbitrate. It did not appropriate $25,000, as sought by the administration, but bound itself to pay additional bills when contracted. Resolutions were approved commending the union for its willingness to arbitrate and denouncing the company for its refusal.

A reward of $500 was authorized for the capture and conviction of John F. Brady, the leader of the car company's new men, who is wanted on warrants charging him with shooting two women and a child. This increases the reward for Brady to $1,000.

Citizens Threatened.

As the result of receiving alleged anonymous threats of violence if they did not quit riding on the streetcars, a number of business men have been sworn in as deputies by Sheriff Sargain in order that they may be permitted to go armed. They are serving without pay.

During the next few days more strenuous efforts toward promoting peace and toward bettering business conditions will be exerted than ever before. The governor and the state board of agriculture, together with business interests generally, are determined that the strike shall not affect the success of the state fair, and a plan is being worked out to dissipate the misapprehension that many people over the state have of the conditions in Columbus. The board of agriculture is now working on a campaign of education of the people of the state as to the actual conditions.

Again the police, militia and company's guards took extra precautions to prevent rioting. Considerable stone-throwing, as well as some shooting, was reported during the early evening.

Thief Was Caught.

A thief who had stolen a pair of pliers from a Roscoe man was chased Friday afternoon and was finally caught and after he had been given a severe beating gave up the pliers.

WEATHER OBSERVATIONS.

Observations of the United States weather bureau taken at 8 p. m. yesterday follow:

	Temp.	Weather.
Philadelphia	76	Cloudy
Buffalo	68	Clear
Chicago	74	Clear
New Orleans	84	Cloudy
Boston	66	Cloudy
Albany	68	Clear
St. Louis	80	Clear
Washington	68	Cloudy
New York	76	Clear
Atlantic City	72	Cloudy

Weather Forecast.

Ohio—Fair today and tomorrow, with rising temperature; light to moderate east to southeast winds.

ZIMMERMAN FAMILY REUNION

Will be Held at William Laveengood's On September 4.

The annual reunion of the Zimmerman family will be held at William Leavengood's, near Razersville, Sept. 14. In case of rain the affair will be held in the big barn there.

Staggers Skeptics.

That a clean, nice, fragrant compound like Bucklin's Arnica Salve will instantly relieve a bad burn, cut, scald, wound or piles, staggers skeptics. But great cures prove it's a wonderful healer of the worst sores, ulcers, boils, felons, eczema, skin eruptions, as also chapped hands, sprains and corns. Try it. 25c at C. E. Anderson's and C. W. Ferguson's, of Roscoe.

TAFT AND ALDRICH F[illegible] SAME S[illegible]

Visits Ancestral H[illegible] Examines Famil[illegible]

[Associated Dailies Te[illegible]

Beverly, Mass., Aug. 2[illegible] Taft, the first of the fam[illegible] in America, did most of [illegible] on foot, but when Presid[illegible] cided to visit the homes [illegible] tors he motored around i[illegible] White House cars. Gove[illegible] of Massachusetts, Secret[illegible] and Captain A. W. Butt[illegible] him from the gover[illegible] near Hopedale, where th[illegible] overnight guests.

In addition to finding [illegible] and little Tafts and t[illegible] them, they learned from [illegible] drich, a resident of Me[illegible] Robert Taft the first set[illegible] and the senator of Rhod[illegible] related. Secretary Norto[illegible] that he was kin with t[illegible] through Roger Williams, [illegible] nor Draper, not to be lef[illegible] union, got the historian [illegible] he was a distant conne[illegible] president and Senator A[illegible]

The president met [illegible] Tafts. One was only tw[illegible] and another boasted of n[illegible] years. The baby was na[illegible] president. He called it [illegible] his eldest son. The bal[illegible] to Clarence Taft of Men[illegible] tieth cousin of the presi[illegible]

Ads Want Ads Deliver

The prize loaf at the County Fair is generally baked with White Lily Fl[illegible] because most of the hous[illegible] wives of the county use that Flour exclusively.

They know it gives results. Experience has taug[illegible] that its purity and smoothness cannot be excelled [illegible] proof of the bread is the eating of it. That is why [illegible] with the dinner bucket is a firm fried of

White Lily Flour

Beside making the best flour that mortal hands can m[illegible] also cater to the wants of beast as well as man. Ch[illegible] midds, and the purest and most nutritious feed for horse, [illegible] and cattle.

Cash paid for wheat and oats.

The Hanley Milling Company,
The Makers of White Lily Flour. Lower Main st., Cosho[illegible]

Daily Between Cleveland and Cedar Point

Don't Fail to take a ride on the all-steel constructed, fastest, safest [illegible] on the Great Lakes—

STEAMER EASTLAND

FARE $1 FOR ROUND TRIP

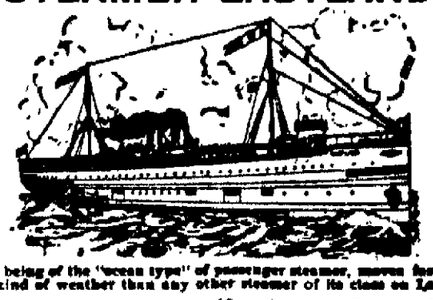

The EASTLAND, being of the "ocean type" of passenger steamer, moves [illegible] in any kind of weather than any other steamer of its class on Lake [illegible]

SEASON OPENS JUNE 18. CLOSES SEPT. 7.

Leave Cleveland	8:30 A. M.
Arrive Cedar Point	11:45 A. M.
Leave Cedar Point	4:30 P. M.
Arrive Cleveland	7:45 P. M.

Free Dancing on Board. [illegible] made and THROUGH TRIP[illegible] points, Rail or Water. The Eastland Navigation Co.

No Man is Stronger Than His Stomach

A strong man is strong all over. No man can be strong who is suffering from weak stomach with its consequent indigestion, or from some other disease of the stomach and its associated organs, which impairs digestion and nutrition. For when the stomach is weak or diseased there is a loss of the nutrition contained in food, which is the source of all physical strength. When a man "doesn't feel just right," when he doesn't sleep well, has an uncomfortable feeling in the stomach after eating, is languid, nervous, irritable and despondent, he is losing the nutrition needed to make strength.

Such a man should use Dr. Pierce's Golden Medical Discovery. It cures diseases of the stomach and other organs of digestion and nutrition. It enriches the blood, invigorates the liver, strengthens the kidneys, nourishes the nerves, and so GIVES HEALTH AND STRENGTH TO THE WHOLE BODY.

You can't afford to accept a *secret* nostrum as a substitute for this non-alcoholic medicine of KNOWN COMPOSITION, not even though the urgent dealer may thereby make a little bigger profit. Ingredients printed on wrapper.

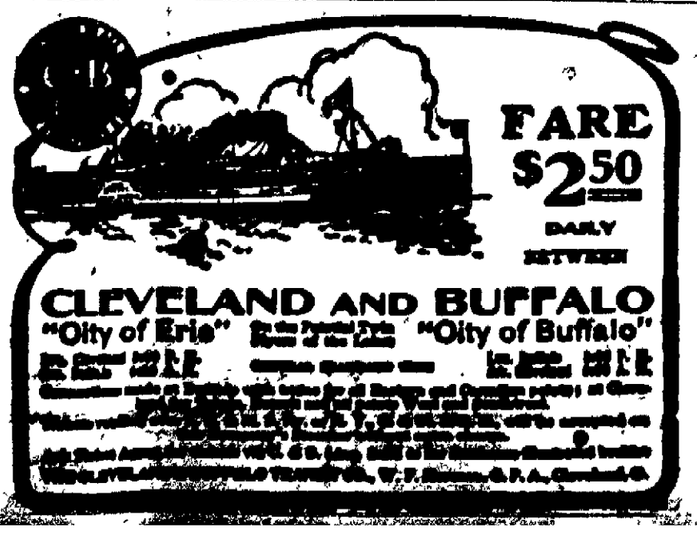

YOUR VACATION TRIP

IN arranging your summer vacation be sure that part of it, at least, is on the Great Lakes. It is the most pleasant and economical trip in A[illegible] ica and you will enjoy every minute. All the important ports [illegible] Great Lakes are reached regularly by the excellent service of the D. & C. Lines. The ten large steamers of this fleet are of modern steel construc[illegible] propelled by powerful engines and have all the qualities of speed, safety [illegible] comfort. The United Wireless Telegraph Service used aboard.

Tickets reading via any rail line between Detroit and Buffalo, Detroit [illegible] Cleveland are available for transportation on D. & C. Line Steamers in [illegible] direction.

The D. & C. Lake Lines operate daily trips between Detroit and B[illegible] Detroit and Cleveland, four trips weekly between Toledo, Detroit, Mac[illegible] Island and way ports, and two trips weekly between Detroit, Bay City, S[illegible] and way ports. A Cleveland to Mackinac special steamer will be operated [illegible] June 25 to September 10, leaving Cleveland direct for Mackinac, [illegible] Detroit enroute every trip and at Goderich, Ont., every other trip.

Special daylight trips between Detroit and Cleveland during July and A[illegible]

Send 2-cent stamp for illustrated pamphlet and Great Lakes map.

Address L. G. LEWIS, G. P. A., DETROIT.

THE COSHOCTON DAILY AGE

FOUNDED 1836

Published Every Evening except Sunday by

THE AGE PUBLISHING COMPANY

Selby Building, Coshocton, Ohio.

Subscription Rates

By mail, 25 cents the month; 100 cents $1.00; $3.00 the year; payable in advance. Paper discontinued when time expires without exception.

By carrier, 10 cents the week delivered to any part of Coshocton or Grange.

Subscribers will greatly facilitate the delivery of The Age by immediately reporting any irregularity to the circulation department.

Representatives

ROBERT TOMES
116 Nassau St. New York City

ALLEN & WARD
112 Dearborn St., Chicago.

Entered at the Postoffice at Coshocton, Ohio, as second-class matter.

Both Phones No. 182.

Member of Ohio Select List of Daily Newspapers

The Daily Age's Circulation is certified by the Association of American Advertisers

UP TO FREE WOOL

The Cincinnati Enquirer, the most powerful Democratic paper in thee Middle West, and which gives more extensive attention to politcal news than any paper outside New York, printed the following as leading editorial:

"In no state of the union, so far as we are aware, has there ever taken place a political contest under the conditions confronting the voters of Ohio in the campaign upon which they are about to enter. Nominally for the purpose of choosing a state government and members of congress, it bids fair to be almost wholly determined by national issues.

"The voters of Ohio, while they clearly understand that they are sitting in judgment on Mr. Taft's administration so far, as well as on that of Governor Harmon, and that they will express condemnation or approval of the policies put forward by the two parties, cannot fail to be affected by the personal element involved, or to realize the effect which their action must have upon the future of two of their most worthy and distinguished citzens. With very many it will be a case of how happy could I be with either, were t'other dear charmer away.'

"The peculiar conditions ought to result in one of the most thorough and strenuous campaigns ever carried on in the state, and it ought to be kept on a high plane of discussion, entirely devoid of offensive personalities. Ohio takes pride in the reputations and achievements of both of her eminent sons, whose fortunes are likely to be involved, and will frown upon any attempt to tarnish the good name of either or to hit below the belt in the contest. It is going to be a square manly, stand-up fight. The Republicans have elected to stand pat on the Payne-Aldrich tariff, and they must expect to have it assailed and criticised all along the line. On the other hand, the Democrats will be asked whether, if they should come into power and carry out the party demand for much lower rates, they would in order to meet the clamor in regard to the high cost of living which grows chiefly out of the increased cost of what we eat, put all foodstuffs, cereals, sheep, hogs, cattle, poultry, butter, eggs and cheese on the free list or make a heavy cut in them: whether to give us cheap clothing they will vote for free wool, and if not, why not?"

* * * * * *

EDITORS WANT HARDING

Referring to the universal popularity of Warren G. Harding, the Xenia Gazette says:

"No man was ever nominated for governor of Ohio with so strong or wide-spread an endorsement as the present head of the Republican party. This is shown by editorials in ninety odd Republican papers in the state, a few from out of the state and a number of Democratic comments. And there was never such a wonderful collection of personal endorsements. They would fill three pages of the Xenia Gazette.

"With hardly an exception these articles speak of the wholesome, lovable, kindly, companionable character of the man, and of his clear record, fine character and graceful oratory. We should think the sheet of newspaper comments would be all the campaigning he would need to win for him a triumphant victory."

* * * * * *

It took the trotting horse almost an even hundred years to drop the record from three minutes to two minutes Why inside of 100 years automobiles wil be making a mile in 0.

* * * * * *

Newcomerstown may be small but she digs up more sensation and awful accidents than any other spot of her size in Ohio.

* * * * * *

Columbus and Newark are busy these days pointing the finger of shame at each other.

* * * * * *

Sunday is the last day of Chautauqua, and with nice weather the capacity of the big auditorium ought to be tested.

* * * * * *

With the girls wearing hobble skirts they are less apt to jump over the traces.

* * * * * *

That Labor Day piano is said to be able to play everything from Dixie to a jig. What's your number?

MILD-LAX IT SERVES YOU RIGHT

REPUBLICAN TICKET

Governor,
WARREN G. HARDING
of Marion.
Lieutenant Governor,
FRANCIS W. TREADWAY
Of Cuyahoga.
Secretary of State,
GRANVILLE W. MOONEY
Of Ashtabula.
Treasurer of State,
R. W. ARCHER
Of Belmont.
Attorney General,
U. G. DENMAN
Of Lucas.
Judges of Supreme Court,
AUGUSTUS N. SUMMERS
Of Clark.
WILLIAM B. CREW
Of Morgan.
Clerk of Supreme Court,
JOHN S. McNUTT
Of Columbiana.
Dairy and Food Commissioner,
RENICK W. DUNLAP,
Of Ross
Board of Public Works,
GEORGE H. WATKINS
Of Scioto.
Schoo Comimissioner,
JOHN W. ZELLER
Of Hancock.

U. S. Senator (Second Term)
CHARLES DICK
Of Summit

Congress
GEN. A. B. CRITCHFIELD

Senatorial
WILBUR H. PHILLIPS
Tuscarawas
ALBERT E. PITT
Guernsey

Representative
C. W. MASTON
Auditor (Second Term)
WALTER J. WINTERS
Treasurer
R. C. DARNES
Sheriff (Second Term)
A. C. McDONALD
County Clerk,
R. M. TEMPLE, JR.
Recorder
J. E. WRIGHT
Surveyor
E. B. WRIGHT
Coroner
DR. R. K. MERRIAM
County Commisioners
WILLIAM H. CRAWFORD
SMITH JONES
LEWIS WATERS
Infirmary Directors
JAY ABBOTT
ROBERT GREER
CHARLES E. WELLS

SAYS UNCLE HIRAM

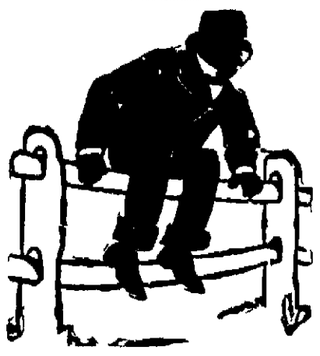

Ef I spoke out all the thanks I feel over that big rain, you'd accuse me of bein' wet.

SAGE OF THE AGE

Back to the musty offices, ye disciples of Blackstone

Every week brings the county fair a little nearer.

The world looks a whole lot more comfortable since that rain the other day.

The hay fever patients have a presentment that the worst is about to happen.

School days are not far off, boys and girls, so you had better be making the most of your vacation

Nearly everybody is going to Meyer's Lake next Thursday.

Meyer Inspects Battleships.

Newport, R. I., Aug. 20.—The boom of saluting cannon was very frequently heard over lower Narragansett bay, in honor of the secretary George Von L Meyer. The occasion was the secretary's inspection of the ships of the Atlantic battleship fleet now at anchor here Secretary Meyer today made an inspection of the naval torpedo and training stations and the battleship North Dakota.

Browne Jury Completed.

Chicago, Aug. 20 The jury which is to try Lee O'Neill Browne on the charge of bribery in connection with the election of United States Senator Lorimer has been completed, and court adjourned until Monday

Try our Egg Phosphates, any flavor 10c. Pentola.

When you go away for the summer be sure to have The Daily Age mailed to you. Address changed as often as necessary. Leave order with your news dealer, or send direct to The Daily Age circulation department.

Commercial National Bank

COSHOCTON, OHIO

Capital, Surplus, and Profits, $140,000.00

A Strong Directory makes a Strong Bank.

Directors

J. W. CASSINGHAM
E. L. LYBARGER
C. B. HUNT
DAVID DAVIS
M. G. HACK
JOHN LORENZ
B. WORTH RICKETTS
LOUIS BRENDEL
JOHN H. HAY

Officers:

J. W. Cassingham, President
E. L. Lybarger, Vice president
J. M. Maylone, Cashier
C. H. Magruder, Assist. Cashier

Savings Department Open Saturday Evenings, 6:30 to 8.

TEN YEARS AGO

From The Age of August 20, 1910

James Foster a prominent resident of Warsaw died at his home in that place from infirmities due to old age Funeral services will be held Wednesday morning.

No 21 will stop at Coshocton August 27 and will have a car for Coshocton Grand Army men and others who may want to attend the encampment at Chicago and want to go that date.

The farmer's picnic held in Cassingham Grove near Dresden Saturday was a pronounced success. The attendance was estimated at between 5,000 and 6,000.

The bans of Miss Margaret Spahn and Joseph Haas were published at high mass Sunday by Rev Fr. Ross Both are estimable young people. Miss Spahn resides in this city and Mr. Haas is employed in Sharon, Pa

The commissioners appointed this afternoon the time when they would meet the representatives of the Coshocton-Newcomerstown Electric railway. The object of the meeting is to discuss the application of the company for a franchise The outcome of the meeting is awaited with interest.

Miss Blanche Davis who saw the men burglarize Boyce & Cowden's store in Otsego early Sunday morning was brought here Monday afternoon to identify the men arrested at Conesville by Coshocton officers She looked at the men and declared that they were not the ones she had seen at the store and they were allowed to go.

Pan Handle Officer Doney is rapidly making a record for catching train riders. His latest effort occasioned him much exercise. A man boarded train ten and the officer went after him. He saw him at Newcomerstown but the fellow would not be caught He ran through back yards and over fences with the officer in hot pursuit At length he gave in and was taken into custody

Faded cotton goods may be made perfectly white by boiling them in water to which a little cream of tartar is added.

FALLING HAIR

Can Easily be Stopped, Also Dandruff And Itching Scalp

If Parisian Sage doesn't stop falling hair, itching scalp, and eradicate dandruff in two weeks C E Anderson stands ready to refund your money without argument or red tape of any kind.

Parisian Sage will put a fascinating radiance into any woman's hair in a few days It quickly cools the scalp and gives away all obnoxious odors.

Susanne Calahan, of Hotel Royal, Bucyrus, Ohio, on March 25, wrote: "Last August my mother's hair began come out very badly and her scalp was so sore it was very hard to do anything for it We decided to use Parisian Sage and it proved a GRAND SUCCESS in every way. Her hair stopped coming out, dandruff all disappeared, soreness all left the scalp and her hair is coming in again very nicely. We only used three bottles.

We recommend it to every one needing it and feel that we cannot praise Parisian Sage too highly"

Parisian Sage is sold by druggists everywhere and by C. E. Anderson for 50 cents a large bottle. Mail orders filled charges prepaid by Giroux Mfg Co, Buffalo, N. Y.

Walker & Lawrence
"A Good Place To Trade Quick Sales"
ALL OXFORDS REDUCED

EVENING SMILE

Trying to Satisfy Him.

"Gracie, what is it your father sees in me that he objects to?"

Gracie (drying her tears)—He doesn't see anything, and that is why he objects.

SCISSORINCTUMS

As They Say in Montana

With Harmon and Harding as candidates for governor, Ohio is having a H of a time.Anaconda Standard.

Face the Front, Ladies

Women will have to learn how to get off an airship better than they do off a street car. The steps are awful high—Sacramento Bee

We Fear Not

Cannot somebody devise a way for keeping revolvers and other concealed weapons out of the hands of the crazy and feeble-minded?—Columbus Dispatch.

Must be Thrilled

London is fearing a race war in America It doubtless finds this form of apprehension more restful than the phantom airship scare. —Washington Star.

Lawyers' Graft

There is truth in the point of view taken by the Ohio State Journal of the scheme of a set of lawyers to extract from a government allowance to the Indians of $30,000,000 a fee of $3,000,000, which scandal was started by Senator Gore by his testimony before the congressional committee. The scandal is not limited to the question of bribery alone but includes the attempt of these lawyers to grant a $3,000,000 fee —Norwalk Herald.

Mexican Mescal.

From the unprepossessing aloe the Mexicans derive an insidious decoction they call mescal, which tastes like a liquefied conflagration and inspires drinker with an immediate desire to kill some one, no matter whom, so [illegible]

Maple Wax Ice Cream $2.00 gal at Pentel's. Both Phones.

MINERS NEAR AGREEMENT

Expected That Convention Will End its Labors Today.

[Associated Dailies Telegram]

Indianapolis, Aug. 20.—Failure of the special committee of the miners' union to report on the matters submitted to it in respect to the Illinois trouble and the raising of money to carry on the strike, caused the special convention to adjourn after a brief session, but it is believed that its work may be concluded today. The committee has been wrangling over the Illinois strike for two days, but it is reported that an agreement on a policy is near.

If the convention does not indorse the Illinois strike there will be a protest against receiving the report, and if it does there will be a movement for its rejection. It is thought that some compromise may be adopted and that both sides to the controversy will acquiesce in it for the sake of harmony

Gaynor Safely Passes Crisis.

New York, Aug. 20.—Mayor Gaynor is now out of all danger. This announcement of his physicians in the fight with death which New York's executive has been making in St. Mary's hospital, Hoboken, since he was shot by James J. Gallagher on Aug. 9, was made by Robert Adamson.

THIS AND THAT

Detroit, Mich, has a population of 465,766, a gain of 60 per cent in the last 10 years

William Wallace and John Sullivan were killed at New Rochelle, N. Y., when their auto hit a curb.

Pitcher Frank Arrelanes of the Boston Americans has been sold to the Sacramento (Cal) team

At Culver Lake, Ind, Isabella Fuller 12, of Richmond, Va, saved the life of F. Thompson who was seized with cramps while swimming

Colonist Rates via W. & L. E.

$40.70 to points in Arizona, California, Colorado, Nevada, New Mexico, Texas and Wyoming from Aug. 25 to Sept 9 inclusive.

For details see E E Eckert, Agt.

One Day's PLEASURE

For a One Dollar Bill

BEAUTIFUL

Myers' Lake Park

CANTON, OHIO

THURDAY, AUGUST 25th

Pack your lunch, buy a round trip ticket for $1, and you needn't spend another cent. Your ticket includes street car fare and admission to the park.

See the Beautiful McKinley Monument

Myers' Lake Park is one of the best equipped pleasure resorts in Ohio. Scenic Railway, Deep Dip Racer, Merry-Go-Round, Human Laundry, Shoot the Chutes, Human Roulette Wheel, Japanese Ball Game, Circle Swing, Boats and Launches, Laughing Gallery, Large Dancing Pavilion, Bathing Beach.

"Go Down the Pike"

THREE TRAINS leaving 6th street station, Coshocton, at 6, 6:30 and 7 a. m., landing you at the park in two hours. The third train starts at Dresden at 6:30 o'clock and stops at every station as far north as Sugar Creek. First two trains start at Coshocton and run through to Canton without stop.

Annual Public Library Excursion Aug. 25

Everybody is Going. Get Your Ticket Early.

ROUND TRIP FROM COSHOCTON

Adults $1; Children 55c

GYPSIES CAMP BETWEEN RIVERS

A band of genuine gypsies Friday pulled their wagons to a halt near Balch's mill in the "forks" and built their fires and prepared for a stay. Gypsies have been numerous this summer but have not been allowed to remain long in this vicinity by the authorities.

WILL ATTEND FIAT PICNIC

Mrs. E. E. Eckert and son Glenn, Mrs. Wm. Dull and Mrs. Chas. Hahn and children, Wilbert, Carl and Margaret went to aBltic Saturday morning to attend the Fiat picnic. They expect to return this evening or Sunday.

AN IDEAL TONIC LAXATIVE

Seaver's Laxative Tonic Tablets Are a Blessing to All Sufferers from Chronic Constipation.

The glad tidings will be gratefully received by thousands of suffering women as one of the greatest blessings of the century, that at last there is now being prepared an infallible remedy for that most neglected of all ailments, CONSTIPATION.

A relief and positive cure is within the reach of every sufferer and a fair trial may be had for the small sum of 25 cents.

A single box of Seaver's Laxative Tonic Tablets will convince any fair-minded person that the remedy they have looked for in vain is now to be obtained at C. E. Anderson's Drug store.

These wonderful little tablets produce results right from the first and in an incredibly short time the functions of the bowels and liver will be found working in the manner that nature intended they should.

Try a box of Seaver's Laxative Tonic Tablets with the understanding that if no relief is obtained your money will be refunded as cheerfully as you paid it.

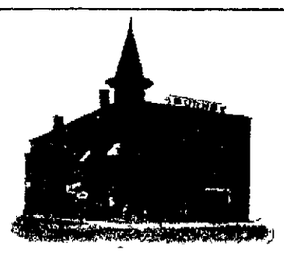

Your eyes cannot be renewed but they can be saved if taken in time.

If your vision blurs, if you squint, if use of the eyes cause headaches—see a competent optician at once.

Thirty years' experience and diplomas from all leading universities give one an advantage in your behalf Make engagements now by telephone

WM. BURNS
Optometrist, S 4th-st Burns' Bldg.

Soda Water—

pure, healthful and refreshing.

Good soda water is a perfect drink
It has all the qualities a perfect drink should have.
It gratifies the taste.
It quenches the thirst.
It refreshes both mind and body—and it harms no one.
We are speaking now of good soda only—soda as good as it can be.
Such soda is rare.
When you drink soda, it is worth while to be sure it is good.
It is worth while, too, to know where such soda can be found.
Go to

C. E. ANDERSON'S
Drug and Book Store
404 Main St.

And try his soda—it is good.

SNYDER'S GROCERY

Special for Saturday

Chicken, alive or dressed
Indiana Watermelons
Jersey Sweet Potatoes
Sweet Corn (plenty for all)
Fancy Crisp Celery
Cabbage
Green Beans
Home Grown Tomatoes
Bananas and Oranges

For goodness sake try our famous 20c coffee

The Snyder Grocery Co.
Both phones 21
233 W. Main St.

NEWSPAPER ARCHIVE®

The Club News OF INTEREST TO WOMEN Society Events

Christian Union Ladies' Aid Met Friday Evening.

Mrs. Edward White was the hostess of a splendid meeting of the Christian Union Ladies' Aid society Friday evening at her home on South Seventh-st. An offering amounting to $11 was taken and after a short business and social hour the society adjourned to meet in two weeks with Mrs. Herbert McKelvey.

Attended Big Picnic at Flat Saturday.

Those attending the picnic at Flat Saturday from Coshocton were Mr. and Mrs. E. R. Hahn and daughter, Barbara, Mrs. Minnie Eckert and daughters Florence and Emma, Mrs. Wilbur Barton, Lucile Shaffer, Geo. Eckert and Samuel Norris.

Will Spend Winter in California.

After a pleasant visit of a week's duration at the Lynde home on South Fourth-st Mrs Bradner and daughter, Miss Harriet of Chattanooga, Tenn, leave Sunday for California where they expect to spend the winter.

Pretty Tea Marks Week-end Society Events.

The prettiest event of the week's end in society was a charmingly appointed tea given at the Country Club Friday evening by Mrs. W R Lynde complimenting her guests Mrs. Bradner and daughter Miss Harriet Bradner of Chattanooga, Tenn In the dining room covers were laid for fourteen Mrs. Wm Wright of Des Moines, Ia, and Mrs McDenman of Springfield, Mass., were out-of-town guests

Fudge Party in Honor of Columbus Guests.

A delightful time was spent at the fudge party which Florence Courtright gave at her home Friday evening in honor of Misses Lillian and Louisa Butscha of Columbus. The royal prize was won by Lillian Butscha Those present were Louise Hartman, Clara Weaver, Freda Hartman, Louisa Butscha, Rosa Hartman, Emelia Stillingbauer, Annabelle Simmons, Lillian Butscha and Florence Courtright

Will Attend House Party at Zanesville.

Mrs Frank Krauss and Miss Belle Parks leave this evening for Zanesville where they will be guests at a week-end house party

Bentley Pope Returns from Eastern Trip.

Bentley Pope preceded his parents to Coshocton Friday after a pleasant trip to Atlantic City and Philadelphia, Pa. Mr and Mrs Pope, Miss Jessie Pope and Ray Siegrist are expected to arrive some time next week in Mr Pope's touring car after several months' tour through the east.

Visit Campers at the "White Village."

Mr and Mrs Torrens Stewart, campers of the "White Village" at the Chautauqua have as their guests over the week's end Mr and Mrs Homer Lydick of Newcomerstown

Evening Party Honoring Columbus Guests.

The Misses Louise and Lillian Butscha of Columbus were the honored guests at an attractive evening party given Friday evening by Miss Florence Courtright at her home on Chestnut-st Games and music furnished a pleasant pastime for the guests and at a late hour dainty refreshments were served by the hostess.

Six O'clock Dinner at Warsaw.

Miss Nelle Bucklew of Warsaw entertained with six o'clock dinner Friday evening honoring Mr and Mrs Willard Baker of Danville Covers were laid for the following Mr and Mrs. W. H Baker, Miss Anna Riley, Grover Speckman, Frank Bucklew of Colorado and the hostess

Warsaw W. C. T. U Elects Officers.

The Warsaw W C T U met at the home of Mrs Endsley Thursday evening The meeting was opened with a song The scripture lesson was read by the president, Mrs Clark Mrs Richcreek lead in prayer The following officers were elected for the coming year

President, Mrs May Clark

Vice president, Mrs Bucklew and Mrs Randles.

Recording secretary, Mrs. Honabarger.

Treasurer, Mrs. Marquand.

Medal contest superintendent, Mrs. Bible.

Mercy department superintendent, Mrs. Endsley.

Narcotic superintendent, Mrs. Gaskill.

Press superintendent, Mrs. Honabarger.

Literature superintendent, Mrs. Riley Brillhart.

Flower mission superintendent, Miss Meredith and Miss Ada Bucklew.

Railroad work, Mrs. Frank Stanton.

Superintendent L P. L., Mrs. Shaw

Assistant superintendent L P. L, Mrs Maston.

Return From Canadian Visit.

Miss Helen and Edwin Foot, have returned from a pleasant visit with relatives in London, Ont They were accompanied home by their grandmother, Mrs. Le Sueur, who will spend a fortnight at the home of her daughter, Mrs. H. J. Foot, Denman ave.

Miss Severns Guest at Newark Function.

The Wednesday Sewing club was entertained this week by Miss Myrtle Miller of Buena Vista street and the hours spent as usual in sewing and social conversation, the hostess serving her guests a dainty repast at the close of the afternoon

The guests of the club were Mrs F E. Corkwell, Mrs Lawrence Krieg, Misses Annette Besuden and Gladys Beecher, Miss Mary Ferguson of Granville, Miss Norton of Evansville, Ind, and Miss Nellie Severns of Coshocton.—Newark Advocate.

Returned to Cleveland On a Motorcycle.

Prof Bechtol of the Cleveland schools came to Coshocton Friday and spent the day with his brother, W. W. Bechtol of the Bell Telephone Co Saturday he and his brother W. W Bechtol left for Cleveland the trip being made on motor cycles

Theatre Party at the Sixth-St. Theatre.

The following young ladies saw Beulah Poynter in "The Little Girl That He Forgot" at the Sixth-St theatre Friday evening: Mrs. May Lang, Miss Fannie Weaver, Miss Martha Graeper and Miss Alma Graeper.

Returns From Extended Visit.

Mrs H J. Brucken returned Saturday after a pleasant visit of six weeks with friends and relatives in Fort Jennings, Newark and Bucyrus

Dinner at the Country Club.

Dr and Mrs Jesse McClain entertained Friday evening with a dinner of pretty appointments at the Country Club Covers were laid for eight

Will Visit in Monongahala, Pa.

Mr and Mrs F. W. Miler and Mr and Mrs Thomas James left Saturday for Monongahala, Pa, to visit Mr Miller's son, C W. Miller

Dinner Honoring Youngstown Guests.

Mr and Mrs Edward A Crawford entertained Friday evening with a six o'clock dinner at the Country club their guests Miss Alice Wey and Carl Wey of Youngstown.

S. S. Picnic At Rock Edge Park.

The Presbyterian Sunday schools of Adams Mills gave a big all day picnic Saturday in Rock Edge Park A pleasant feature feature of the event was the presence of a number of classes from the Conesville churches

Murphy Family Reunion Near Fresno.

The old homestead of the late Jas. Murphy near Bowman now occupied by Mr and Mrs Allen Murphy was the scene of the Murphy family reunion Saturday The last homecoming of this family previous to the death of Mrs. Elizabeth Murphy two years ago was Dec 12 At noon a delicious dinner was served and the day spent in reminiscences of past years Those present were Mr. and Mrs Murphy of Lafayette-tp, Geo. Murphy of Gilbert Station, Ia, Mrs Murphy of Coshocton, Frank Murphy of Hudson, Jas Murphy of North Carolina, H P Raymer and grandson of Keene-tp, Jno Reem of Keene, E L Raymer and family of Columbus, A C Murphy of Sandusky, Mr and Mrs. F. W Murphy of Ames, Ia, Grace Murphy of Coshocton, Mr. and Mrs Burt Barkley of Willow Brook, Mr. and Mrs. Sam Royer of Coshocton, Jno. Madris, of Newcomerstown, Miss Florence Sells of Newcomerstown, J. F. Slate of Coshocton, Anna Jones of West Lafayette, Prof. R. C. Maston of Fresno, Woods Wilson and family of White Eyes, and Hanna Pyles of Coshocton.

Post Card Shower for Prof. Lamberson.

In honor of his birthday the many friends of Sam Lamberson are sending him beautiful (?) post cards today. Mr. Lamberson is out of the city but will be here to help celebrate Sunday.

SIBLEY ON OREGON PAPER

H. C. Sibley, formerly of Plainfield, and who four years ago was an employe of the American Art Works, is now staff artist for the Portland Oregonian, one of the biggest newspapers on the Pacific coast, and commands a handsome salary. He is a nephew of G. W. Sibley of Plainfield and his Coshocton friends will be delighted to hear of his rise in his profession. He studied for two years in Cleveland after leaving here.

WILL ATTEND SCHOOL THIS YEAR AT ANDOVER

Charles Mulligan and John Gault expect to attend school at Andover, Mass, the coming year The other Coshocton students, Eugene Lynde, William Himebaugh and Russel Hay, will also return to Andover about the middle of September Homer Swihart, who graduated last year, expects to enter Yale.

HUNTING PARTY TO LEAVE LATTER PART OF OCTOBER

A hunting party, composed of Fred Wood, C D Brooke, C M Hay, James Preston, Robert Huff and Robert Call, are making preparations to leave the latter part of October for the Adirondack mountains in New York state to be gone about two weeks on then annual expedition

BUILDING AN ADDITION TO GARAGE

Workmen are building an addition measuring 40x60 ont to the garage owned and operated by Marshall Knoff in the alley near the county jail When completed Mr. Knoff will have one of the largest and most up-to-date garages in this section of the state He expects to add new machinery to his plant as soon as the building is completed.

The Chautauqua will begin at 8 o'clock tonight on account of the stores being open Mrs. Florence Maybrick will be the attraction Sunday afternoon

FELL FROM ROOF BUT WAS UNHURT

Howard (Spot) Tish fell from the roof of the new Colonial theatre Saturday morning to the ground several feet below and escaped without a scratch He was given a good shaking up however.

Tish was on the topmost part of the gabled roof, nailing on the composition roofing He was standing on a board to which strips had been nailed and which was hooked over the top of the roof The board slipped from its fastening and he shot down the side of the roof and over the side onto the ground, landing in a heap of rubbish

He lay for a minute stunned by the fall but soon recovered himself and got up and walked away

YOU CAN CURE THAT BACKACHE

Pain along the back, dizziness headache and general languor Get a package of Mother Gray's AUSTRALIAN-LEAF, the pleasant root and herb cure for all Kidney, Bladder and Urinary troubles. When you feel all run down, tired, weak and without energy use this remarkable combination of nature's herbs and roots As a regulator it has no equal. Mother Gray's Australian Leaf is sold by Druggists or sent by mail for 50 cts. Sample sent FREE Address The Mother Gray Co, Le Roy, N. Y.

Eczema — A Germ Disease Can Now Be Cured.

The medical profession is all agreed that ECZEMA is a germ disease, but the thing that has baffled them is to find some remedy that will get to the germs and destroy them.

Zemo, the clean, external treatment has solved this difficulty by drawing the germs to the surface of the skin and destroy the germ life that causes the diseases. The whole method of treatment and cure by ZEMO is explained in an interesting book on the subject issued by the makers of ZEMO. It tells how to cure yourself at home of Eczema, Blackheads, Pimples, Dandruff, and all diseases of the skin and scalp. Call at C. E. Anderson's Drug Store for booklet and learn more about this clean, simple remedy that is now recognized the standard treatment for all diseases of the skin and scalp.

SALVATION ARMY WILL GIVE OUTING FOR POOR CHILDREN

An outing for poor children will be given by the Salvation Army at McGuire's grove north of Canal Lewisville next Thursday, Aug. 25. It is expected that about one hundred poor children and their mothers will participate and the event promises to be a very enjoyable one Capt. Fordyce states that boats have been secured and capable men to take charge of them. There will be fishing, swimming and other outdoor sports. A big dinner will be one of the main features.

Fads and Fashions

A belt of patent leather, preferably a black one, should be worn with a separte waist and skirt

Novelty ribbon braid is used for the fringe on many of the handsome parasols.

Many of the traveling suits of the striped and checked materials are trimmed with plain satin or cloth, which finds excellent ground for contrast.

The black Spanish scarfs knotted and caught against the crown of a large white hat with the flowers is newer than the veiling of black Chantilly.

A suit of dark green for traveling is agreeably trimmed with black satin pipings, and the black belt is fastened with a gold buckle.

The stockings this summer are most of them two toned, matching or contrasting with the costume.

THE WOMAN WHO LOOKS WELL DRESSED

The woman who looks well dressed no matter what she may be wearing, is the fortunate woman who knows how to put her clothes on.

It isn't always the most expensively gowned woman who looks the most stylish.

In putting on a skirt for the first time it is safest to examine it and see if the hooks are in the proper places and when it is on to be sure that every hook is properly fastened, after which the skirt should be well drawn down in front If it won't stay down without pinning, the best plan is to pin it If a woman stands right she will have no difficulty whatever in keeping her skirt at the proper angle

After the skirt is properly adjusted and smoothed over the hips the waist comes in for consideration

A shirtwaist is not an easy garment to put on properly If pinned about the waistline into position the dainty lingerie material is apt to be torn, and so the best way to purchase an elastic belt that fastens securely with a glove snapper and use it for keeping the blouse in place And be sure that your collar does not "miss connections" and gap in an unsightly fashion. A small hand glass is all that is needed to ascertain if all's well at the back of the neck.

Then there is the hat Always be sure and have it set on at a becoming angle. Some women have a perfect genius for putting a hat on smartly which their less fortunate sisters would do well to copy.

The way corsets are made nowadays leaves positively no excuse for a woman's standing and walking awkwardly. But there are lots of women who, when told to straighten up and stand properly, draw up their shoulders in a ridiculous fashion and throw them back, fondly imagining that they have attained a correct carriage.

PARIS FASHIONS UP TO DATE

The Latest Paris Creation

is the "Hobble" skirt, with a close fitting band just below the knee.

Paris dressmakers claim that ordinary undergarments should not be worn with the gown that is designed to have a "clinging" effect, and are advocating Italian silk underwear as admirably adapted for the purpose.

Inquiry at some of the largest department stores, seems to verify Madame's judgment, as this class of underwear permits of being gathered together closely without showing creases, bunches or humps (it being possible to hold an Italian silk garment in the palm of the hand), and does not entail the use of uncomfortably tight fitting undergarments, and is not only dainty, but durable,—filmy as cob web, yet tough as linen, and can be washed like a handkerchief. Neither is it expensive, as it costs but little more than the ordinary undergarment.

HOSPITAL BONDS AWARDED TO COMMERCIAL BANK

The finance committee awarded the hospital bonds of $12,000 to the Commercial National bank Saturday afternoon. Their bid was par with accrued interest.

Only the three local banks were bidders, the Coshocton National, The Peoples Banking Co., and the Commercial National.

Mr and Mrs C C Ridgeway of Conesville left Friday for Nebraska, where they expect to visit for an indefinite period

The Age's Daily Recipe.

Egg Scallop—Use two cups of cold minced mutton and one cup of gravy. Season with a teaspoonful of salt, a saltspoon of pepper and a teaspoonful of chopped onion Sprinkle the bottom of a greased baking dish with bread crumbs. Pour in the meat and cover with bread crumbs Bake 20 minutes Break as many eggs over the top as there are persons to be served Sprinkle with cream or rich milk and return to the oven to cook the eggs slightly. Serve immediately

Gritty soaps must never be used for washing paints.

Ordinary wall papers may be cleaned with dough, or rubbed with a soft, clean flannel dipped in fine oatmeal.

When beating upholstered furniture in the house, place a damp cloth over the pieces The dust adheres to cloth, and does not rise to the room.

The soiled lace yoke of a dress need not generally be removed to be cleaned. A plan which usually restores its pristine freshness is to rub powdered starch into the lace, let it lie some hours and then brush it out. The starch absorbs both grease and dust.

Most every housekeeper knows what a job it is to clean a grater after grating cocoanut, lemons, or, in fact, everything she grates. If she will have handy a small scrubbing brush or hand scrub, as they are called, and scrub with this every particle will come out immediately and leave the grater sweet and clean.

Have you ever used block magnesia to clean silver? The flour-like substance is not gritty and it can be used dry to rub up pieces of silver that are not badly tarnished Apply with soft cotton cloth and rub to a polish with a chamois. Mixing the silver powder with alcohol instead of water will give a more brilliant luster with less work

A successful method of dyeing short pieces of fine lace is to dip the piece into dye mixed with gasoline, then carefully place the lace on a piece of muslin to dry. As it begins to dry take needles and hold the lace in place, stretching it evenly while damp If you discover a light spot you can apply more color to that particular spot If the lace is not to be washed it can be pinned to a board over a soft cloth and the flowers tinted. By adding a touch of gold—not too much—the patterns will develop into something suitable for trimming a handsome silk dress. As ordinary dyes are entirely satisfactory for this work any clever woman can have lace in any desired shade.

Personals

L. J. Carson arrived yesterday from Pittsburg and will remain over Sunday with his wife and daughter at the home of Mrs Julius Pomerene South Fourth-st

Mrs Kate Bailey Stump, of Columbus, spent Friday the guest of Mr and Mrs. Archie Clark, of North Second-st She was accompanied home by their daughter, Nellie, for a visit

Miss Ada Beatty, of Dennison, O., will arrive in Coshocton this evening to be a Sunday guest of Miss Nelle Henderson at her home on North Second-st

Jack Parrish and family and Chas. Carpenter and family went to Buckeye Lake aSturday to spend a week in a cottage they have rented there.

Mr. and Mrs. S A. Rhodes of Chicago are guests of Miss Polly Wiser on North Third-st

W S. Bean of Warsaw left Saturday for Columbus on business

Mrs M K Horterman and daughter Miss Helen of Cleveland are the guests of Coshocton friends and relatives

Mrs Dr Marquand is spending a few days with her mother, Mrs Milliken in Mansfield

Elmer Wortz, formerly a well known baker of this city but now of Buckeye Lake, is visiting in Coshocton today.

Miss Nellie Abbott of Marietta is the guest of Miss Mary Graham of this city

Insist on receipt from your Age Carrier. Phone any irregularity to 182

GIVING OUT

The Struggle Discourages Many a Citizen of Coshocton.

Around all day with an aching back;
Can't rest at night;
Enough to make any one "give out"
Doan's Kidney Pills will give renewed life.
They will cure the backache;
Cure every kidney ill
Here is convincing proof that this is so:

Jacob Boltz, Pearl St., Newcomerstown Ohio, says. "I gladly recommend Doan's Kidney Pills. I suffered from pains in the small of my back, accompanied by a distressing kidney weakness. It required the contents of only one box of Doan's Kidney Pills to entirely remove my aches and pains and restore my kidneys to a normal condition. I am now enjoying good health and I give Doan's Kidney Pills the entire credit" (Statement given August 25, 1906)

Mr. B[illegible] interviewed on May 10, 1909 and he said "I think even more highly of Doan's Kidney Pills now than I did during the summer of 1906 I have been entirely free from my old trouble since then and it gives me pleasure to say so."

For sale by all dealers. Price 50 cents Foster-Milburn Co., Buffalo, New York sole agents for the United States.

Remember the name—Doan's—and take no other

GUARANTEED

CURE OF

Liquor, Morphine, Cocaine, Chloral and all Drug Habits

We desire to call your attention to our Sanitorium treatment for the cure of Whiskey, Morphine, Opium, Cocaine and all drug habits We send out no "Home Cures" None of them are a success Everyone must come to our sanitorium where we are especially prepared to handle this class of diseases and where we guarantee a perfect cure in every case within ten days to three weeks for the liquor and drug habit Our treatment is painless and harmless We do not care how much you use, or how long, or from what cause, we can cure you to stay cured

NO CURE **NO PAY**

HERE IS OUR UNPARALLELED PROPOSITION

We will take any case of Drug or Liquor addiction, cure them, bear all expense while the patient is here such as treatment, board, room and attendant, and not exact one cent compensation until the patient is absolutely cured and ready to return home

We do not send our patients home a physical wreck, with a so-called tonic to build them up. When you leave our Sanitorium you know you are cured, for you are perfectly free from all craving or desire for either drug or liquor. You are eating and sleeping well and taking no medicine home whatever. Our patients gain flesh and strength from the very beginning. If we do not cure you it costs you nothing, so you see you have everything to gain and nothing to lose. Our Sanitorium is nicely located and ladies need not hesitate about coming to us as they are attended by a lady nurse, and will be shown nothing but the most constant and courteous attention.

Upon application we can place you in correspondence with persons we have cured who will gladly answer any and all questions.

If you are seeking a cure without pain, and one that is guaranteed to your entire satisfaction before paying one cent, we will appreciate a letter from you, and will cheerfully give you any information desired. If you have any reason to doubt that we can do what we claim, write us your reasons and we will explain to your entire satisfaction.

Send for Booklet. All Correspondence Strictly Confidential.

Blake V. Miner, Manager. **THE HORD SANITORIUM CO.** Coshocton, O.

NEWSPAPER ARCHIVE®

Reds Easy Victims

Matheson Captures Game by Score of 9 to 3 at Cincinnati.

Cincinnati, O., Aug. 20.—The Reds were easy victims for the Giants, and Mathewson easily captured his game, 9 to 3. Both sides mixed some bad playing with some sensational fielding. Catches by Paskert and Snodgrass were the features. Doyle had a great day with the stick, securing two doubles and a triple in five trips to the plate. Seymour was put off the lot by Umpire Kane when he contested a decision in the sixth inning.

		R.	H.	E.
New York	4 0 0 2 0 1 2 0 0	8	11	2
Cincinnati	0 0 1 0 1 1 0 0 0	3	8	2

Batteries — Mathewson and Sebel; Rowan and McLean.

YESTERDAY'S RESULTS IN BIG LEAGUES

NATIONAL LEAGUE.

AT ST. LOUIS—		R.	H.	E.
Philadelphia	1 0 2 0 0 0 0 0 0	3	9	0
St. Louis	0 1 0 0 0 0 0 0 0	1	3	1

Batteries—Ewing and Moran; Bachman and Bresnahan.

AT CHICAGO—		R.	H.	E.
Brooklyn	0 0 0 1 0 0 1 0 1	3	12	3
Chicago	0 0 0 0 3 2 0 0 *	5	5	1

Batteries—Scanlon and Erwin; Brown and King.

AT PITTSBURG—		R.	H.	E.
Boston	1 0 0 1 0 1 0 3 0	6	13	3
Pittsburg	1 1 0 0 0 1 5 0 *	8	10	2

Batteries—Curtis, Frock and Graham; Leifield, Phillippi and Gibson.

CLUBS	W.	L.	P.C.	CLUBS	W.	L.	P.C.
Chica..	69	35	.664	Cin'ti..	52	56	.481
Pitts..	64	40	.616	Brook..	43	62	.409
N. Y...	61	42	.592	St. L...	42	66	.389
Phila..	53	51	.565	Bost...	40	71	.360

AMERICAN LEAGUE.

AT PHILADELPHIA—		R.	H.	E.
Chicago	0 0 0 0 0 0 0 0 1	1	8	1
Philadelphia	3 0 0 0 1 0 2 0 *	6	9	1

Batteries — Scott and Sullivan; Plank and Thomas.

AT BOSTON—		R.	H.	E.
Detroit	0 1 0 0 0 0 0 1 0	2	8	1
Boston	2 0 0 2 0 0 0 0 *	4	7	0

Batteries — Stroud, Works and Casey; Karger and Kleinow.

AT WASHINGTON—		R.	H.	E.
Cleveland	0 0 0 0 0 0 0 0 0	0	6	2
Washington	0 5 2 0 1 2 0 0 *	10	14	1

Batteries—DeMott, Koestner, Falkenberg and Donohue and Easterly; Johnson and Beckendorf.

AT NEW YORK—		R.	H.	E.
St. Louis	0 0 0 0 0 0 0 0 0	0	6	2
New York	0 0 0 0 0 1 4 1 *	6	8	1

Batteries—Ray and Killifer; Ford and Sweeney.

CLUBS	W.	L.	P.C.	CLUBS	W.	L.	P.C.
Phila...	75	31	.688	Cleve...	49	60	.450
Bost...	64	47	.576	Wash..	49	63	.437
Det't...	62	49	.559	Chica..	44	64	.407
N. Y...	61	49	.555	St. L...	31	72	.321

AMERICAN ASSOCIATION.

AT COLUMBUS 6, Milwaukee 5. Second game: Columbus 7, Milwaukee 14.
AT INDIANAPOLIS 1, Kansas City 4. Second: Indianapolis 4, Kansas City 5.
AT TOLEDO 5, St. Paul 4 (10 innings). Second: Toledo 4, St. Paul 8.
AT LOUISVILLE 1, Minneapolis 3.

CLUBS	W.	L.	P.C.	CLUBS	W.	L.	P.C.
Minne..	85	42	.670	Colum..	58	62	.483
St. P...	69	57	.544	Milw...	55	67	.451
Toledo.	67	57	.540	Indian.	52	72	.419
K. C...	61	58	.525	Louis..	46	77	.292

CHENEY WON DOUBLE HEADER FROM CHILLICOTHE

Cheney, the Newcomerstown boy pitching for Lancaster, won a double-header from Chillicothe Friday. He alolwed only five hits in the two games while he himself got four hits one of which was at two bagger.

Cheney is coming up to the front and has good prospects.

ORIOLES PLAY AT NEWCOMERSTOWN

The Coshocton Orioles went to Newcomerstown this afternoon to meet the Newcomerstown team. Getze will pitch for Newcomerstown and Price and Statler will hold down the box for Coshocton.

YOUNG MEN WANTED.

Government Pays Railway Mail Clerks $800 to $1,400 a Year—Free Scholarships are Offered.

Uncle Sam holds examinations for railway mail clerk, postoffice clerk or carrier, custom house and departmental clerks. Prepare at once for the coming examinations.

The job is for life; hours are short, salary twice monthly and vacation. To any young man who has energy enough to answer, this is the opportunity of a lifetime.

Thousands of appointments are to be made. Common school education is all you need; city and country people have equal chance. Start to prepare now—free information. Free scholarships this month. Write immediately to Central School, Dept. 20, Rochester, N. Y.

W. A. MIZER BLAKE V. MIZER

MIZER'S Insurance Agency

Established in 1872.

FIRE, LIFE, ACCIDENT, PLATE GLASS, BOILER AND LIABILITY INSURANCE

[illegible] MAY BUILDING

"BIG JAKE" STAHL

Star First Baseman of the Boston Americans.

Photo by American Press Association.

ZANESVILLE AND COSHOCTON ARE PLAYING TODAY

The Zanesville Orioles and the Coshocton Regulars are hard at it this afternoon at Riverside park. "Kid" Danker and Carter are the batteries for Zanesville and Wiggins and Thompson are the batteries for Coshocton. A fair-sized crowd is in attendance.

DEAFNESS CANNOT BE CURED by local applications, as they cannot reach the diseased portion of the ear. There is only one way to cure deafness, and that is by constitutional remedies. Deafness is caused by an inflamed condition of the mucous lining of the Eustachian Tube. When this tube is inflamed you have a rumbling sound or imperfect hearing, and when it is entirely closed, Deafness is the result, and unless the inflammation can be taken out and this tube restored to its normal condition, hearing will be destroyed forever; nine cases out of ten are caused by Catarrh, which is nothing but an inflamed condition of the mucous surfaces.

We will give One Hundred Dollars for any case of Deafness (caused by catarrh) that cannot be cured by Hall's Catarrh Cure. Send for circulars, free.

F. J. Cheney & Co., Toledo, O.

Sold by Druggists, 75c.

Take Hall's Family Pills for constipation.

W. & L. E. Excursions.

$20.75 Montreal, Que., and return. Sept. 2 to 9, return Sept. 16. Choice of routes.

$14.50 Toronto, Ont., and return Aug. 26 to Sept. 9, return Sept. 14 Choice of routes.

E. E. Eckert, Agent.

ROBBIE WINS ANOTHER GAME

Bill Robertson added another victory to his credit Friday at Fort Wayne, when Evansville was defeated 7 to 5. Robertson shut out the Evansville team 3 to 0 up until the seventh inning and let them down with five hits.

Life On Panama Canal.

has had one frightful drawback — malaria trouble—that has brought suffering and death to thousands. The germs cause chills, fever and ague, billiousness, jaundice, lassitude, weakness and general debility. But Electric Bitters never fail to destroy them and cure malaria troubles "Three bottle completely cured me of a very severe attack of malaria," writes Wm. A. Fretwell, of Lucama, N. C., "and I've had good health ever since." Cure Stomach, Liver and Kidney Troubles, and prevent Typhoid. 50c. Guaranteed by C. E. Anderson and C. W. Ferguson, of Roscoe.

Bladensburg

BLADENSBURG, Aug. 20—Rev. Wm. Vanvooris of Parkersburg, Va., spent several days with his mother at the old home. He will leave this week for South Bend, Ind., for a short visit.

Miss Ruth Morris and brother, Ralph who have been spending the summer with Mr. and Mrs. Mont Hall left for their home Sunday.

Messrs. Carl Hull and Otho Cummins and the Misses Tena and Arla Beckley spent Sunday at Buckeye Lake. The Misses Beckley will visit friends at Newark and Mt. Vernon and attend the teachers' institue before returning home.

Mrs. Clark of Mt. Bernon is visiting her daughter, Mrs Reuben Melick

Scott Beatty and family were Sunday visitors of Mr. and Mrs. Carl.

Ethel Ramsey left last Monday for Gambier where she has accepted a position in the telephone office.

Mack Wiggins and daughter, Iva, and son Everett, visited the former's parents at East Union, Sunday.

Mr. and Mrs. Henry Rice spent Monday in Mt. Vernon.

Ice cream soda with crushed fruit 5c at Pentels.

For expert plumbing at reasonable prices, Call C. A. Brode, either phone.

ENTHUSE OVER COLONL'S TALK

Roosevelt Gets Glad Hand at Negro Gathering—Hands out Advice.

New York, Aug. 20. — Editing for the Outlook, addressing the National Negro Business Men's league, taking luncheon with a party of friends and laying the cornerstone of a building at Garden City were a few of the incidents in Colonel Roosevelt's busy day in New York. No political significance may be attached to his visit in town.

The colonel got a big hand from the 1,100 negroes in the Palm Garden. They stood up and yelled when he referred to his having been president. His first public speech had the effect of cheering him on with genuine enthusiasm. Several women scattered in odd parts of the auditorium whooped it up every time the colonel paused for breath, and a short gentleman wearing an American flag in the lapel of his coat assisted. Mr. Roosevelt was very much gratified at the reception he got.

Plunges Into Subject.

When Booker T. Washington had introduced the colonel in a neat little speech that was brief, Mr. Roosevelt began to talk. He paid a tribute to Charles Anderson, who was on the platform, and then started right in to discuss the problems that are today confronting the negroes of the south and to hand out advice as to how to solve them.

"The white man of the north," said Colonel Roosevelt, "does his worst work in interference between the two people of the south, and his best work when he improves their relations. This league represents general constructive work for the race. It teaches you not to whine and cry about privileges which do not happen to be yours, but to make the most of the opportunities at your doors."

"I believe in this league," the colonel shouted. "As I wrote five years ago when I was president—" The short man with the flag screamed with delight, and in a flash the whole crowd was cheering wildly. Mr. Roosevelt spread several beams over his countenance and gave his audience plenty of time to finish. Then he continued rapidly. He went on to say that he believed in the league because it is out of politics.

This kind of talk was calculated to set the negroes going, and it did. A series of statistics revealing the progress of the colored race called for more applause. They represented progress, the colonel declared.

"All men up and not some men down" should be the motto of good Americans. Before he sat down Mr. Roosevelt besought the negroes, men and women, "to set your faces like flint against those who would preach to you only the gospel of hate and envy and bitterness. Realize that the only way to help your race is not by preaching vindictiveness and hatred, but by leading your citizens up to prosperity through good citizenship." And everybody sang "America."

Reminded of Engagement.

Luncheon at the National Arts club consumed about an hour of the colonel's time. He scrambled into his motorcar and returned to the office for a while, but Lawrence Abbott came in and announced that they had better be starting for Garden City to lay the cornerstone of a new plant built by Doubleday, Page & Company. Of course the colonel and not Mr. Abbott was to do the laying. The ceremony was one that Mr. Roosevelt has gone through a good many times before. He spoke briefly. He rooted for an open country life, and said that everything tending to spread the population as it becomes congested in the great cities, counts for just so much more development of our civic life.

"Business," remarked Mr. Roosevelt, "is concentrated as never before, and the demands are such that men are obliged to work together and to work under great concentration. We have got to have more scattering out of the people over the land."

Most of the population of Garden City turned out to see the contributing editor, as he chose to call himself there. Girls who were easy to look at and other girls who were not rushed up to the colonel and nearly smothered him with gushing words. He liked that just as he liked handshaking with workmen in jumpers.

A few aeroplane enthusiasts did everything they could to persuade Mr. Roosevelt to fly to the field near by and maybe fly. The colonel went up in the air when the suggestion was made and refused emphatically to do any such thing. He wanted to go to Sagamore Hill right off. So he went. He expects his son-in-law, Nicholas Longworth, as a guest late this afternoon.

The week end excursion tickets to Cleveland are of iron-clad signature form and must be signed by passenger at time of purchase and must be validated by agent at Cleveland for return trip.

E. E. Eckert, Agent.

Appointment of Executor.

Estate of John P. Swigert.

Notice is hereby given that the undersigned has been appointed and qualified as executor of the ostate of John P. Swigert, deceased, late of Coshocton County, Ohio.

July 30, 1910. W. J. Stewart, Executor

6 13 20

How Would You Like to Make $80 to $400 an Acre on an Outlay of Only 4¢ a Day per Acre?

There Are Big Crop Profits Here For You.

Irrigation Makes Them Certain!

If you're tired of struggling for a mere existence on an unproductive Eastern farm, and would like to get where crop profits will be quick and plenty, and where life will be worth living, please examine these *facts* regarding the Sacramento Valley lands in Golden California.

Made wonderfully rich and fertile by irrigating streams from the Sacramento River, these hundreds of thousands of acres of virgin soil are being converted quickly into one of the richest farm and fruit districts in the world by the Sacramento Valley Irrigation Company, of which Mr. W. S. Kuhn, of Pittsburgh, is President, and Mr. J. S. Kuhn, a Director.

The following figures tell the story of what is actually being accomplished by those already in the valley. *These figures are published by three Chambers of Commerce and a State Board of Trade.*

Net Annual Profit Per Acre.

Almonds	$40—100	Lemons	$100—225
Apricots	50—150	Logan Berries	250—400
Alfalfa	40— 80	Oranges	100—200
Asparagus	100—250	Olives	50—200
Beans	60—100	Potatoes— Sweet or Irish	50—150
Blackberries	250—300	Peaches	100—200
Cherries	100—225	Prunes	100—200
Sugar Beets	30— 75	Plums	100—200
Figs	100—200	Strawberries	250—300
Grape Fruit	75—200	Tomatoes	50—150
Grapes— Table, Wine, Raisin	50—150	Walnuts	100—200

Much higher profits are frequently made in the yield from oranges, figs and lemons, often running as high as $2,500 to $3,000 per acre.

A Large Farm is Unnecessary.

Sacramento Valley farms of eighty and forty acres, and less, yield more profit than eastern farms many times the size. *And what is best, you can secure your farm at the small outlay of only four cents an acre per day.* The variety of crops is remarkable. The fertility of the soil is wonderful. The harvests many. The land works ten months of the twelve.

You Get Tip Top Prices at Ready Markets.

Markets are close at hand. Demand for products is always great. Prices paid for products are the highest.

Highways on two sides of each forty acre tract, the main line of the Southern Pacific Railroad running through the property, the nearby Sacramento River affording freight facilities the year round, close proximity to San Francisco and Sacramento—all these combine in providing for a sure market unexcelled anywhere.

And The Climate—

Nothing to equal it—not even that of Southern Italy, which has 220 sunshiny days a year against 238 Sacramento Valley days of sunshine. No freezing frosts. No droughts. No washouts. No hailstorms. No icebound winters. No lack of water.

You Pay Only 4¢ a Day per Acre.

Think of it! You have ten years in which to pay for your farm—*which figures out to only 4c a day per acre.* You pay $15 an acre the first year, $10 the second, $11 the third, and so on until the full price is paid. At this rate the farm actually buys itself from its frequent crop yield. Upon completion of payments the irrigation works become the property of the owners of the farms. *Water rights are permanent, having been granted by the State of California, and confirmed by Act of Congress.*

We Help You Move.

We will give you full particulars and every assistance that will enable you to get to California comfortably and cheaply.

You should learn about this proposition, for it *means* something to you. You should learn about it *now* and so get in line for a well located farm, for farms are selling rapidly.

See The Coupon.

To find out all about it, send in the attached coupon to-day with ten cents for our book "California Now or Never." This small charge does not begin to cover the cost of the book, and is only made that we may be assured that you are really in earnest to learn about this wonderful property, and the opportunity it means to *YOU.*

No matter *what* kind of farming you want to do, this is the land on which you can do it, and reap best results.

Don't delay—mark and mail the coupon.

COUPON.

H. L. HOLLISTER & CO., Dept. 76
345 Fourth Ave., Pittsburgh, Pa.

Enclosed please find 10c for your book, "California Now or Never."

Name . . . . . .

Address . . . . . .

. . . . . .

H. L. HOLLISTER & COMPANY,

J. H. SIMPSON, Resident Manager, 345 Fourth Avenue, Pittsburgh, Pa.

TRAMPS ARE CERTAINLY LIVING IN PARADISE

They are tramps, and they have their home in an old grove at Paradise not far from Orrville, but my, how they feast some times.

A stranger happened in on them the other day, and here is what they were getting for dinner.

$3.50 worth of fine beef.
Six dozens ears of green corn.
Two kettles of string beans.
A half barrel of lemonade.
Eighteen pies.
Lots of fresh bread and fine butter.

The tramps formerly made their home along the Wheeling and Lake Erie cutoff, where they cut down the trees in a grove and made a hut which sheltered them in summer and kept them warm in winter. The authorities cleaned them out, and they shifted to near Paradise. The number increases and decreases, but those who know say that on the table is served all the delicacies of the portion of the country and fish and game in season.—Wooster Republican.

T. L. Montgomery and son went to Cleveland Saturday morning for a visit of a few days.

A Mother's Love

wisely directed, will cause her to give to her little ones only the most wholesome and beneficial remedies and only when actually needed, and the well-informed mother uses only the pleasant and gentle laxative remedy—Syrup of Figs and Elixir of Senna—when a laxative is required, as it is wholly free from all objectionable substances. To get its beneficial effects always buy the genuine, manufactured by the California Fig Syrup Co.

TRAIN NEARLY HIT AGED MAN

James McKee, an aged man, who is unable to hear distinctly, was nearly run down in the Wheeling yards on the hill Friday. The man was on the tracks and didn't hear the engine approach. The engineer saw the man and whistled but the old gentleman paid no attention and the engine was brought to a stop just as it came upon the man.

EPIDEMIC IS CHECKED

Only One District in Italy Shows Increase in Cholera Victims.

Rome, Aug. 20.—The energetic campaign conducted by the authorities against the cholera has been successful. The epidemic is now stationary in the whole of the affected area except Trani, where it is of a virulent character. Nearly 90 per cent of the cases there have proved almost immediately fatal. The vatican is supplementing the government's work. It has instructed the clergy to inculcate obedience to the hygienic regulations.

The Usages of War.

War is necessarily bad enough under any circumstances, but its laws and usages are steadily changing for the better. In very early times all prisoners were ruthlessly put to the sword or reduced to slavery, and as for the property rights of the belligerents they did not exist. In the famous pandicts of Justinian it is stated without the least equivocation that an enemy's property of every description is res nullius (that is to say, is without an owner) and that occupancy, by which the captor makes it his own, is an institution of natural law. If things were as bad as that so late as the time of Justinian what must they have been in still earlier times?—New York American.

Mrs. Howard Shrigley and daughter Miss Bessie went to Canton Saturday morning to visit relatives.

REPUBLICAN STATE CENTRAL COMMITTEE TO MEET THURSDAY

Members of the Republican state central committee will meet at the Nell house, Columbus, at 2 o'clock Thursday afternoon in response to a call issued yesterday by Chairman Walter Brown of Toledo, to select a new Republican state executive committee and a chairman, secretary and treasurer of it. Candidates on the state ticket will attend the meeting and their wishes will be followed.

The chairman of the campaign committee, it said, will be either Lewis C. Laylin, former secretary of state, or Carmi A. Thompson, who succeeded Laylin in the department of state.

The two are not active candidates, and the choice has narrowed down to them, it is said, because those who will pick the men to manage the campaign have eliminated all others mentioned for the place.

They Are Not Rivals.

Laylin and Thompson are not rivals. Both believe that it is a position for which no one should fight. The word has gone out from them that they regard it as a position which should seek the man, instead of the man the place. If the committee and candidates call upon either of them to direct the fight against Governor Harmon, they will not shirk, however.

It was reported yesterday that Laylin was Warren G. Harding's personal choice When asked about the report, Laylin said:

"I know nothing about it."

Not Seeking the Place

He asserted that no member of the central committee had spoken to him on the subject, and that so far as he knew none of the candidates on the Republican state ticket had expressed a preference for chairman of the executive committee. Laylin made it clear to those who asked him about the subject that he was not in any sense a candidate, that he does not desire it, and hopes that another person will be selected. He said he was confident of the election of the entire Republican state ticket next fall.

Malcolm A. Jennings, of Marion, will be elected secretary of the committee and a Columbus banker probably will be made treasurer.

Colored Post Cards Free!

Not Cheap Trash, But Ten Beautiful Ones.

I want to send free to 100 readers The Age 10 beautiful colored Friendship post cards, all different, without any advertising on them whatever. There is no fake to this offer. I send you this assortment just to show you the handsome high grade cards I carry at manufacturers prices. All I ask is that you send me 4 cents in stamps to cover postage. Address C. T. Johnson, Pres., Dept. 42, Rochester, N. Y.

When you write me I will tell you how to get 50 exquisite, embossed, Hallow-e'en, Thanksgiving or assorted cards free.

OIL MEN'S PICNIC SEPT. 9 and 10

The Otsego oil men picnic will be held in Sprague's grove, Otsego, September 9 and 10, and it is expected that unusually large crowd will be in attendance.

The site of the picnic is the heart of the oil region and will give the oil men an excellent opportunity of visiting and inspecting the work being down in that vicinity.

Miss Ethel Randles came home Thursday evening on No. 20 from New Lexington and is now suffering with typhoid fever at her home in Roscoe. She became ill while in New Lexington.

Rheumatism of the most painful and obstinate forms can be quickly relieved and eventually eradicated with CROCKER'S RHEUMATIC CURE. Let us send you the testimony of former rheumatic cripples who have been completely restored to health and comfort by

Crocker's Rheumatic Cure

PHILLIPS DRUG CO., WARREN, PA.

For sale at 50c a bottle by

C. E. Anderson and Siegrist & Williams

NEWSPAPER ARCHIVE®

The Daily Age's Classified Page

IF YOU WANT WHAT YOU WANT WHEN YOU WANT IT, READ THIS PAGE EVERY DAY.

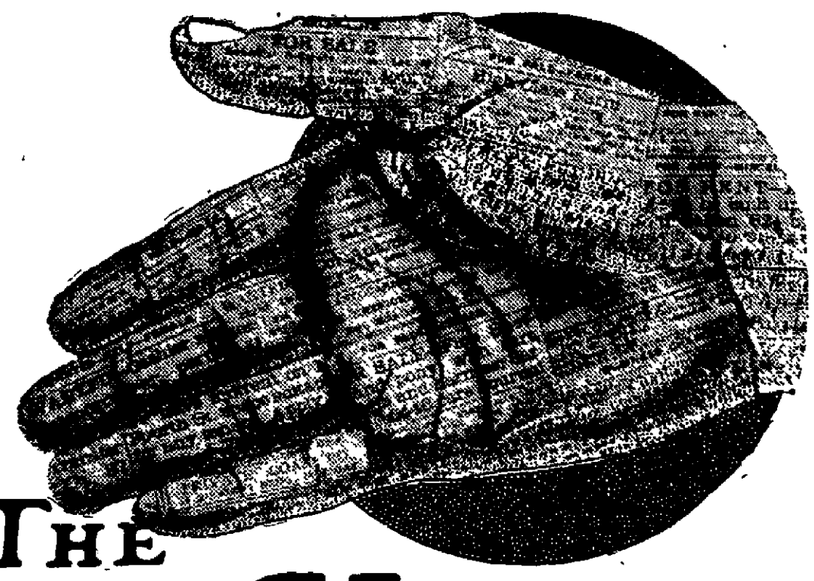

THE GLAD HAND

WANTED

Garments Steam Cleaned and Pressed while you wait. Brand new Process Quick service, Best of Work HENRY MILDER, Hickory St. Bell phone 410

WANTED—Experienced farm hand desires position Inquire 617 Wilson-ave Bell telephone No 614

"LAST CALL"—I can and will prove that $100 will bring you $10,000 a year in a safe, sound, honest investment Latest, best opportunity on earth. Write quick for particulars J. R. Ryan, secretary, Saulte Ste Marie, Mich.

WANTED — Job Press Feeders. Good money to good man. Apply at once Printing department, American Art Works, Walnut st. building.

WANTED—2 or 3 unfurnished rooms for light housekeeping Mabel Hamilton, 703 Walnut st.

MEN· Learn Automobile Business Wages $25 weekly, $10 while learning. We teach by mail. ROCHESTER AUTO SCHOOL, Rochester, N Y

WANTED— By gentleman, nicely furnished, up-to-date hot water heated, centrally located room with board. Willing to pay good price. Address B, Care Age

WANTED—Girl for general house work. Inquire R. O. Tooker, 505 S. South Lawn ave.

HOGS! HOGS! HOGS! HOGS! WANTED
Hogs,—will pay highest market price.
COSHOCTON PROVISION C.
Bell 154; Home 663.

WANTED—You to know we will make special prices on Singer Sewing Machines for the next 30 days Also repair machines Work guaranteed.
O J CASE, Agent,
535 Main-st.

WANTED—Man past 30 with horse and buggy to sell stock condition powder in Coshocton county Salary $70 per month Address 301 Unity Bldg, Indianapolis, Ind.

WANTED—Boy to work at Park View pool room Inquire at once

WANTED—Housekeeper for family of four. An easy place for a middle-aged person Inquire at C M Ferguson's residence, Roscoe 20 6t

AVIATOR KILLED

Rhome, Aug. 20—Lieutenant Cavaliere Vivaldi, ono ef Italy's most daring military aviators, was killed this morning after he had covered 31 miles in a flight from Civita Vecchia to Rome.

The fourteenth victim of the new science, he was killed in the worst accident of Italan military aviation

Vivaldi was racing with Lieutenant Savoja of the Italian army corps, they both being after the time record between the two points.

Suddenly swerve, plunge and then drop straight, more than 1000 feet Vivaldi was dead when picked up.

Rubber Stamps and Stencils at The Age office.

Age Want Ad Rates.

25 words 25 cents six consecutive insertions, cash with copy invariably. Extra words one cent each. Phone for free Age Want Ad Messenger who will call in a hurry at your home for copy and cash.

FOR SALE

FOR SALE—100 full-blooded S C Brown Leghorn cockrels, 1910 birds Fine quality stock Farmers and poultry men wishing to infuse new blood in their flocks should not miss this opportunity All choice birds and guaranteed. Price $1 00 per bird. Address A. D Freese, Mohawk Village, Ohio

FOR SALE, Cheap—Rare chance to the right man Bar and restaurant, first-class, up-to date Good reasons for changing landlords Address Wm Behers, Lorain Brewing Co, Lorain, O.

FOR SALE—Buffet, table, dresser, brass bed and springs, one 6x9 Brussels rug. Good as new been used 3 months. Sell cheap if sold at once. Chas. E Hull, 347 Walnut-st, city.

FOR SALE—Desirable farm of 65 acres, half mile northwest Plainfield, good buildings, including new barn; peach and apple orchards and other fruit. Price reasonable. Apply to Mrs. I. V. Loos, Plainfield, O.

FOR SALE—Good top buggy Will sell cheap. See Bendure, the real estate man

CHAUTAUQUA TO BE PERMANENT AT CROOKSVILLE

Crooksville, O, Aug 20—The Crooksvile chautauqua for the season of 1910 has come to a close, this ending the greatest educational and religious treat that the city has ever enjoyed Manager Calhoon has announced that the assembly was a financial success and that the Chautauqua has been made a permanent institution in Crooksville Each stockholder will receive a nice dividend and preliminary arrangements will be started within a few days to make the sessions of 1911 stronger than the ones just closed The citizens nobly aided the progressive management in every way possible and all point to with pride, the fact that the busiest little city in Ohio enjoys a great Chautauqua along with its business prosperity

BEULAH POYNTER A CLEVER ACTRESS

Beulah Poynter in her original play, "The Little Girl That He Forgot," was presented at the Sixth-St theatre Friday evening and was attended by a small audience Miss Poynter, as June, was the leading character, and is an actress of fine attainment She is supported by a strong company

WILL VISIT AT MAYSVILLE

Mr. and Mrs Carson Edwards will drive out to Maysville tonight to attend a big church ice cream festival that is one of the prominent social events of the sumer of that community. They will be guests over Sunday of Mrs Edward's mother, Mrs. Jane Clark

It is reported that Al H. Wilson, the German dialect comedian, will make a tour of Australia and the Pacific coast at the close of this season. He will use a repertoire of plays on this trip, which will include all his past successes.

FOR SALE

FOR SALE — One Percheron stud colt, coming 2 years old, large English Berkshire boar pigs; one shepherd pup, 4 months old, partly trained U. S Moore, Nellie, O, Phone 62.

FOR RENT

FOR RENT—Two or three furnished rooms for light housekeeping; all modern improvements. Inquire 348 North Tenth-st, or Citizens' phone A 556

FOR RENT—Two or three rooms for light housekeeping upstairs with all modern improvements. Rent reasonable. Call Citizens' phone B 188 or 415 South Fifth-st.

FOR RENT—Furnished room, 647 Poplar st, Mrs. Flora Webb

FOR RENT—Rooms furnished or unfurnished, all modern improvements, centrally located, rent reasonable Phone 773 B, Citizens or call at 242 North Second-st

FOR RENT—My residence, corner of Seventh and Walnut street. All modern conveniences, including city heat Possession given Sept 1st Call on or address Dr. C. G. Smith, City.

FOR RENT—Business room in Balch block Also two new five-room houses Water and gas Inquire of Balch Bros Either phone

FOR RENT—Five room house with gas Corner Pine and Sixth-sts Possession given at once Inquire at gas office

FOR RENT—Six unfurnished rooms Also another of 5 rooms one square from courthouse, bath and modern conveniences Inquire at 203 South Fourth and Walnut-sts

LOST AND FOUND

LOST—Bill book from Main and Hickory to 133 South Third-st Reward if returned to I V. Rolston, the station Either phone

LOST—Bill book containing $50 00 in cash and $150 00 in notes between Eureka laundry and Pennsylvania Freight House. Notes written payable to J. E Lyons Liberal reward if returned to The Age office

LOST—Gold watch between Bob English's and Joe Reed's owned by Wm Reed Finder please return to owner and receive reasonable reward

WILL INSPECT ROUTE FOR THE NEW RAILROAD

Crooksville, O, Aug 20—(Special)—In a letter to a friend in this city, Samuel D Brady, chief engineer of the proposed Zanesville, Marietta & Parkersburg division of the Wabash system, states that he will arrive in Crooksville from Morgantown, W Va, about Sept 1, for a two weeks' inspection of the work already done on that route in this section He will make this city his headquarters, and will be assisted in his work by J. H. Larrison, who was recommended by Former President Blair of the road.

Mr Brady made a statement some time ago that in his opinion the line would be built, because of the heavy expenditures that have been made, and the general belief is that the road directors will take definite action on the report that is made by the engineer after he concludes his inspection.

Court House

LICENSED TO MARRY.

Albert Moore, 18, laborer, Oxford township; Mary Rice, 18, Oxford township. Rev. Beck.

GROCERS

TO THE FARMERS:
Cash paid for produce
L. W. BUTT
The Seventh St. Grocer

TRY WARD'S MOTHER'S BREAD
At Gamble's Grocery
516 Main-St. Both phones 71

The "Regina" Pneumatic Cleaner.
HOUSEKEEPER'S BEST FRIEND.
Simple in construction — Efficient in operation — Easy to manipulate—Practically noiseless — Contains large Duplex pump — Built by skilled mechanics — Made of best materials —Light and compact — Beautifully finished — Guaranteed.
For sale or rent
Lear Grocery Company

THE FAMOUS MONTELLO GRANITE
Most beautiful, strongest, most enduring and best granite in the world. And the only Granite that is guaranteed with a bond. For sale by
FELUMLEE & MILLIGAN.
Corner Main and Water Sstreets

TAYLOR'S RESTAURANT
Regular Meals, 25 cents
Special Sunday Dinner, 35c

BUILDERS' SUPPLIES

When you want the best for the lowest prices in lime, cement, rock plaster, etc. Call on John D. Stevenson, Third St., opposite court house, both telephones 527.

PLUMBERS

We do the best work in sanitary plumbing, gas fitting, also steam and hot water heating. Estimates given on new and repair work. C. A. McNARY, 218 Main St. House 107.

CORDER, the PLUMBER,
New Wisenburg Bldg., Main St.
PLUMBING, STEAM AND GAS FITTING

VETERINARY

Bell phone 291. Citizens phone 152
DR. NORTHROP
Veterinarian and Livery
Schaich Alley

PLANING MILL & CONTRACTING

SHAW'S HAY WAGON BRAKE
A new and efficient brake that fills a long felt want. Simple, durable, easy to operate from loaded wagon or empty ladders. For demonstration and further particulars call Jno. L. Shaw ,339 Second-st. Both phones.

RESTAURANT

M. & A. RESTAURANT
For ladies and gentlemen.
MEALS, 25c.
Try a loaf of our SQUARE DEAL BREAD.
We use FURNAS Famous Combination Brick Ice Cream—Flavor changed three times a week.

CARRIAGE MANUFACTURER

J. R. STEWART
Manufacturer of
FINE VEHICLES
123 Mulberry Street
Leave orders for new work to insure early delivery.

Age Want Ads Deliver the Goods

Farm Hands Union to Be Organized

SPOKANE, WASH, Aug. 20.—Taking advantage of the shortage of harvest laborers in the Pacific Northwest, where the grain crop this season is estimated at more than 100,000,000 bushels, several organizers, not affiliated with any of the recognized labor bodies, are working in eastern Washington and Oregon to form a Farm Hands' union, the purpose being to raise the minimum wage of laborers to $3 50 for a day of eight hours. The scale for sacksewers and forkers is fixed at $5 a day, while the pay of machinemen will be increased from $6 50 to $7 to from $10 to $12 a day.

Efforts are being made by ranchers and orchardists to bring men into the country from eastern, central and southern states, and in addition to these it is likely that students from a dozen or more colleges in various parts of the country can be enlisted to assist in harvesting the grain, grass and fruit crops.

Several attempts have been made in Washington and Oregon to organize farm laborers, but so far they have not been successful However, the farmers admit that if such an organization could be formed they would have to pay almost any price demanded by the men

Frank Trader, who appears to be the head of the organizers, says it is purposed to form a local union in every grain district in Washington, Oregon, Idaho and Montana He declares that the present scale, ranging from $2 50 to $7 a day, is not high enough, "especially," he adds, "at a time when the farmers will be glad to pay more rather than leave their crops in the field Fifty cents is the initiation fee and we will have enough members at the start to see the thing through Our members won't work with those not identified with the organization"

HARMON CRITICISED FOR HIS SLOWNESS

COLUMBUS, O, Aug 20—Governor Harmon is being criticised by organized labor throughout the state for failure to use his influence effectively in bringing about a settlement of the street car strike which is costing taxpayers of the state $2,000 a day.

Local labor leaders are bitter in expressing their disappointment in the efforts of the governor. At a meeting of the Columbus Federation of Labor last night the governor was held responsible for continuation of the strike. Many members were in favor of adopting resolutions deploring the governor's attitude. This was opposed, however, by those who believed that this might be interpreted as an attempt to drag politics into the street car men's fight

Harmon Condemned.

The resolutions passed by the Cleveland Federation of Labor Wednesday night condemning Governor Harmon's attitude in the strike are said to represent the feeling of organized labor in other cities of the state. Communications received by the local leaders indicate a strong feeling of resentment.

National Organizer Fred Hay of the street car men's union, who is directing the fight of the striking employees of the Columbus Railway & Light Co, says that if Governor Harmon had spent as much effort in forcing the company to arbitrate as he has in trying to get concessions from the men the strike would have long since been settled. Business Agent Charles Miller of the union says the men lost faith in the governor's sincerity in attempting to effect a settlement when it was learned that the governor is in the habit of playing golf with General Manager E K Stewart of the company

Could Do So if He Desired.

The report that he is seeking a "big stick" with which to force the company to settle by arbitration, has been vigorously denied by Governor Harmon

Striking street car men declare that if the governor would make public demand upon the officials of the company for arbitration he would be backed by such a weight of public opinion that they would be forced to yield.

The finance the maintenance of troops the state will borrow the $120,000 authorized by the state emergency board from the Society for Savings, Cleveland. Interest will be paid at the rate of 4 per cent.

MARKETS

THE AGE RECEIVES BY WIRE DAILY MARKET REPORTS FROM PITTSBURG, CLEVELAND CHICAGO, TOLEDO AND OTHER CENTERS. CORRECTED EVERY DAY.

Cleveland Live Stock

CLEVELAND—Cattle: Choice steers, $6 60@7 00, heifers, $3 50@6 25, fat cows, $4 00@4 50, bulls, $4 25@4 75, milkers and springers, $30 00@60 00. Calves—$9 75 down. Sheep and Lambs—Mixed sheep, $3 75@4 25; ewes, $3 75@4 25, best sheep, $4 50, lambs, $4 00@6 50 Hogs—Heavies, $8 40, mediums, $8 55@8 65, Yorkers, $9 10, pigs, $9 10, roughs, $7 30; stags, $5 00.

CINCINNATI—Wheat, No. 2 red, $1 00@1 02. Corn — No 2 mixed, 66@66½c. Oats—No. 2 mixed, 33½@34c Rye—No. 2, 76@78c Bulk Meats—$13 00 Bacon—$14 00 Lard—$11 50. Cattle—$3 00@6 65. Sheep—$1 75@3 90. Lambs—$3 00@6 65. Hogs—$8 85@9 00.

TOLEDO—Wheat, $1 01⅝; corn, 66c; oats, 36½c, rye, 72½c; cloverseed $8 50.

CHICAGO—Cattle: Beeves, $4 70@8 35; Texas steers, $3 60@7 00, western steers, $4 00@6 85, stockers and feeders, $4 00@6 15, cows and heifers, $2 50@6 40. Calves—$6 50@8 50 Sheep and Lambs—Native sheep $2 50@4 50, western, $2 75@4 50 native lambs, $4 75@6 75, western, $4 75@6 75, yearlings, $4 25@5 60 Hogs—Light, $8 35@8 65; mixed, $7 90@8 75, heavy, $7 80@8 10, rough, $7 60@7 65; pigs, $8 40@8 90. Wheat — No. 2 red, $1 00@1 01½ Corn—No 2, 63½@64c Oats—No 2, 33@34½c

EAST BUFFALO—Cattle. Export cattle, $6 25@7 25; shipping steers, $5 00@6 25, butcher cattle, $5 00@6 75, heifers, $3 75@5 50, fat cows, $3 75@5 00, bulls, $3 25@5 25, milkers and springers, $20 00@60 00 Calves—$10 50@11 00 Sheep and Lambs—Mixed sheep, $4 00@4 25, wethers, $4 50@4 75; ewes, $3 75@4 25, lambs, $5 00@7 00; yearlings, $4 50@5 50. Hogs—Heavies, $8 80; mediums, $8 80@8 90; Yorkers, $9 00@9 25; pigs, $9 30@9 35; roughs, $7 25@7 35, stags $6 00@7 00

Produce

(Corrected by Snyder Grocery Co.)

Butter	20
Eggs	18
New Beans, per bushel	2 50
Potatoes	80
Chickens young	15
Chickens, old	12 1-2
Country ham	13
Country lard	15
Retail Prices:	
Butter	25
Eggs	22
Potatoes	1 20
New Beans, per lb	06
Chickens, spring	18
Chickens, old	15
Country ham	17
Country lard	18
Honey, per lb	20

Local Grain and Feed Market

Corrected by Hanley Milling Co

Wheat	95
Corn	65
New oats	35
Meal, unbolted	1 60
Meal, yellow bolted 10 lbs	25
Bran	1 30
Cracked Corn	1 60
Middlings	1 40
Screenings	1 40
Chop	1 60
Salt, per bbl	1 25
Flour	6 20
Flour, per 1-4 bbl	1 45
Flour, per 1-8 bbl	73
Rye	5 80
Hay, per bale	90
Straw, per bale	45

Three Arrests Made

Former Officials of Illinois Central are Charged With Fraud.

nicago, Aug. 20.—Three ex-officials, formerly high in the management of the Illinois Central Railway company, were arrested in connection with the alleged huge frauds by means of which the railroad claims to have been defrauded out of $1,500,000.

The men arrested are Frank B. Harriman, former general manager of the road, Charles L Ewing, formerly manager of lines north of the Ohio river, John M. Taylor, former general storekeeper of the road. The warrants were sworn to by President Harahan of the railroad company concerned

WAS QUICKER THAN MOUSE

A well known gentleman proved himself a good mouser Saturday morning. He was walking along Main-st. and just as he reached the alley at Ransom's store, a mouse scampered up the alley, coming out from one of the buildings. Quick as flash the man raced after it and deftly put his foot on its head, killing it instantly.

"Never did like mice," he remarked with a smile.

COUNTRY CLUB GOVERNOR[redacted] SATURDAY A. M.

At the meeting of the board of governors of the Country club Saturday morning the name of Jesse Adams, of New York, was ordered posted as a candidate for non-resident membership. E. O. Selby was made a member of the golf committee.

Union Stock Yards.

PITTSBURG, PA, Aug. 20. — McCall, Newburn & Joyce, live stock commissioners, furnish the following quotations.

Cattle.

Receipts light, market steady.
Prime 1,400 to 1,500 lbs $7.50@7.75.
Good, 1,40 0to 1,500 lbs 7@7 35.
Rough fat, 1,100 to 1,300 lbs 5.75@6.
Prime to fancy butcher, 1,200 to 1,300 lbs 6@6.75.
Selected butcher, 1.050 to 1,150 lbs 6.25@7
Good feeders, 900 to 1,000 lbs 4 50@5.
Fair feeders, 800 to 900 lbs 4@4.50.
Common to good stockers, 600 to 900 lbs 3 50@4 25.
Good to choice heifers, 1,000 to 1,100 lbs 5@6
Fair to good heifers, 800 to 900 lbs 4@4 75.
Good heavy cows 4.50@5
Medium cows 3 25@4 25.
Bologna cows 2@2.50
Prime heavy bulls 4 75@5.
Butchers bulls 4@5.
Bologna bulls 3@3.25.
Fresh cows and springers 25@65.

Hogs.

Receipts 2,000 head; market slow and lower.
Receipts light, market strong.
Prime heavy hogs $8 65@8.75.
Heavy mixed 8 80@8.90.
Prime medium weights 9.10@9 20.
Best heavy Yorkers 9.20@9.25.
Good light Yorkers 9.25@9.30.
Pigs, as to quality 9 20@9 30.
Common to good roughs 7@7.75.
Stags 6@6.75.

Sheep.

Receipts light, market steady.
Prime wethers 4@4.35.
Good mixed 3.75@4.
Fair to good 2@3 25.
Lambs, good to choice 5 75@6.40.
Lambs, fair to good 5@5.50.
Lambs, culls to fair 4@4.75.

Calves.

Receipts light, market steady.
Veal calves 6@9 50.
Heavy and thin calves 4@6.50.

WOOL OUTLOOK IS NOT VERY BRIGHT

Aug 20—The Commercial Bulletin says of the wool market today—

"With a continued unsatisfactory movement in goods for next spring, manufacturers are still buying wool in a very conservative manner. The prices, however, are being maintained firmly, although the immediate outlook is by no means bright.

"The demand is chiefly for territory staple at 64c to 65c scoured and fine to medium at 56@58c, with fine scoured selling at 56@65c. The shipments of wool from Boston to Aug. 18 inclusive were 121,296,214 pounds, against 160,003,776 pounds for the same time last year. The receipts to Aug. 18 inclusive were 1880,223,225 pounds, against 310,773,541 for the same period last year."

Squire L. N. Staats has returned home after a ten days' visit near Frazeysburg.

DRIVE IT OUT!

Do not suffer from catarrh a minute longer, whether of the nose, stomach, bowels, or bladder. It has been proved to the satisfaction of thousands that

Avenatone Cures Catarrh

Dr. Huston, the discoverer of this wonderful remedy, used it successfully for many years in his private practice and absolutely guarantees to refund your money if the results are not satisfactory. He will be pleased to give you any medical advice may desire pertaining to catarrhal conditions Describe your case in a letter and he will reply in detail. Address, Dr. A. L. Huston, 401 W. Columbia-st, Marion, O.

A package of Avenatone Liver Tablets free with each bottle of the catarrh remedy. For sale at

C. E. Anderson's
PRICE 75 CENTS A BOTTLE.

NEWSPAPER ARCHIVE®

QUICK DELIVERY

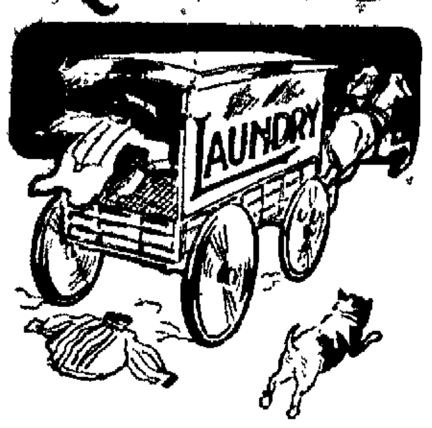

and the finest work insure satisfactory results. All clothes sent to us are thoroughly washed with pure soap and water and carefully ironed.

Clothes Laundered Here

will wear well and look well. The correct finish for fastidious men. Collars, cuffs and stiff or soft bosomed shirts receive special attention.

The Eureka Laundry Co.

Corner Second and Main Streets. Both phones.

The P. & O Potato Digger

This digger will do the work of a $100.00 machine.

Oliver and Imperial Breaking Plows, Grain Drills, Fanning Mills, Clover Bunchers for your inspection at our store

The Gray Hardware Co.

Judge McPherson in a recent decision holds that the Pure Food Law is valid and refuses to stop the seizure of Bleached Flours.

MONARCH FLOUR

Is a natural flour and is never bleached and complies with all Pure Food Laws and is guaranteed to be the highest grade Patent Flour that good wheat and modern skill can produce.

Try a sack with your next grocery order—you will be pleased.

Insist upon having Monarch

The Thompson-McKeown Co.
PENN. DEPOT IS OPPOSITE OUR STORE

New Fall Silk Waist Patterns . . $2.95

MONDAY we place on sale 25 beautiful Waist Patterns in Plaids, Persians and Stripes at about one-half actual value to open the silk season and demonstrate the wonderful bargains in store for our customers this Fall.

These goods are all new designs and only one of a kind. They include every conceivable combination of beautiful colors and are excellent qualities of taffeta silk.

Each pattern contains 4 yards and only one of a kind.

This sale will cause great excitement in the Silk Section and we advise you to be here early Monday morning if you desire a wide range of patterns to select from. The colors are blue, gray tan, brown, green, plaids and numerous designs in beautiful Persian patterns.

None sold before Monday. Remember the price

$2.95

A Complete Waist Pattern

The Thompson-McKeown Co.

COSHOCTON'S FASTEST GROWING STORE.

CASTLE SQUARE ENTERTAINERS PLEASED EVERYONE LAST NIGHT

Entirely Different Program to Be Given This Evening —Members are all Talented Artists and Gave Splendid Satisfaction.

Popular opinion declares unanimously that the Castle Square Entertainers who performed before one of the largest crowds that has yet attended Chautauqua, Friday night, are without a doubt the best number that has been on the program this year. All four gentlemen are entertainers who know what the people want in this line and they give it to them in excellent manner Their program varied from the popular songs of the day to the well known classical selections from the old operas. The entertainers will give another program this evening using an entirely different one than that of Friday night and they should be greeted by a record crowd.

The program is not a concert but an entertainment. One doesn't have to be a musician up on all the points of music to appreciate it, but the program is one so varied and mixed up that everyone is pleased.

The program was opened Friday night by the full quartett singing "Down in the Deep' and responding to encores sang an old colored camp meeting song

The first tenor, Mr. D. R Hulbert's on the piano were excellent and furnished amusement from the boys in the front seats to the most staid "grown up folks"

His imitation of Paderwski was exceptionally good and extremely funny. With a tousled wig of dark red he sat at the piano and played rag time making a delightful burlesque on the great pianist.

C. E. Humphrey, the second tenor, and reader, read a most pleasing poem "Down by the Rio Grande," a dramatic piece of unusual interest. Mr. Humphrey is a delightful reader and his readings were received with enthusiasm.

The amateur quartett making their first appearance in public brought down the house.

A. A. Thornburgh, baritone and whistler, did some clever work. He is a sweet whistler and has some tricks that are hard to beat. He responded so several encores.

D. H. Grant, bass and monologuest, gave some delightful dialect monologues that brought tears of laughter.

The French horn quartette in which the "Soldiers' Chorus" from Faust was rendered was very cleverly done Good round tones were brought from the instruments and their harmony work was excellent

In fact every number on the program was unique and not one passed without the performers having to return to respond to an encore

It is hoped by everyone that next year more of this sort of entertainment will be included on the program

Chautauqua Program

Aug. 20, Saturday; afternoon, Castle Square Entertainers; Mary June Woods, Children's Entertainers; evening, Castle Square Entertainers.

Aug. 21, Sunday ; afternoon, Mrs. Florence E. Maybrick; evening, L. B. Wickersham, "Chickens Come Home to Roost."

PAUL STICKRATH IS HOME AGAIN AFTER WEDDING

Paul Stickrath returned home Friday night on the midnight train, after getting his troubles at Newcomerstown and New Philadelphia satisfactorily adjusted He was released from the New Philadelphia jail upon the arrival of the written consent of his mother to his marriage to Miss Hazel Peoples and the marriage was performed Friday evening at the home of the bride at Newcomerstown, Rev Roberts officiating The bride is a very beautiful young lady

The baby daughter, born Wednesday morning, is getting along very nicely, it is said

Trinway

TRINWAY, Aug 20 Mrs L E Keith and children, Mendall and Lucile, spent the last of the week the guest of friends at Warsaw.

css 9F

Miss Dollie Pierson is visiting Misses and Mabel Evans, of Lancaster

Mr and Mrs Charles Maynard are at Cadiz, O, visiting friends and relatives and attending the Chautauqua

Mrs Petry J Killbuck spent the latter part of the week visiting her mother, Mrs Nora Park

Mrs Edward Evans is visiting Mr and Mrs Monford Maxwell, of Wheeling, W Va

Mrs. Martha Tracy and daughters, Viola and Alice, of Forest, O, and Mrs. Lizzie Ervin and daughter, Verna, were visiting at the home of Mrs Andrew Stanford on Saturday

Mr. and Mrs H G McMorris and children, of Chaltants, and Miss Kate Houtsenpiller, of Springfield spent Tuesday the guest of Mr and Mrs Oscar Bowman

Mr and Mrs Clayton Somerville, and children spent Saturday and Sunday in Zanesville the guest of John Comer and wife.

Chester Donley and wife spent Tuesday the guests of Beal Adams and wife of Adams Mills.

Mrs James Butler of Zanesville, spent Sunday the guest of Mr and Mrs Jacob Saltzgeber

Mrs Mary Triplet, of Zanesville, spent Saturday and Sunday the guest of Stephen Vickers and wife

Mrs Will Park spent Monday in Pataskala visiting friends

Mrs Rose Swope is visiting Miss Kathryn Porter, of Keene.

The Young Girl's Missionary society gave a picnic last Friday evening A 6 o'clock supper was served chHfl8

Pastor Sprains Ankle.

Rev E. J E Kuhlman, pastor of Lutheran churches at Stone Creek, Evans Creek, Chili, Mill Creek and Baltic, severely sprained his ankle one day last week, and will be unable to preach at any of the churches on Sunday. The sprain is severe and the pastor is still confined to his home His many friends hope for his speedy recovery.

PART OF OLD BUILDING FELL FRIDAY NIGHT

The rear of the Mecca hotel building, formerly used as a kitchen, which was abandoned some time ago, toppled over Friday evening, falling to the westward No one was hurt and no damage resulted

About two months and a half ago, Health Officer Abbott noticed the condition of the building, the supports being very weak. He and State Inspector Jos Callahan made an inspection and the building was condemned The safety department ordered the building abandoned It is fortunate that Officer Abbott brought the matter to the attention of the proper authorities as some one might have lost their life if the building had been allowed to remain occupied

CASTORIA

For Infants and Children.

The Kind You Have Always Bought

Bears the Signature of Chas. H. Fletcher

BLAZE IN BASEMENT THREATENED BLOCK

The fire department was called to Sam Ashman's shoe shop Friday evening at 8 30 to extinguish a small blaze in the basement of the building A pile of boxes and leather scraps had become ignited and were burning briskly when discovered. The prompt work of the fire laddies saved the building from destruction

HER HAND AND ARM BURNED AND ITCHED

Could Hardly Sleep at Night for About 11 Months. Used Cuticura Soap and Ointment and was Completely Cured.

"My mother had a red spot on her right hand which began to grow worse rapidly The neighbors said it was a tetter. She got some medicine from a doctor, but it did not do any good. In about a week the tetter began to break out on her arm too She used five or six different kinds of liniments and three different kinds of salves Not one of these did her a particle of good. Her hand and arm would burn and itch so much that she could hardly sleep at night. Her hand was that way for about eleven months. Finally a friend of ours recommended Cuticura Soap and Ointment to us. She bought some immediately and began to use it. She washed her hand and arm with Cuticura Soap and warm water Then she applied the Cuticura Ointment and bandaged her hand up The next morning we all noticed a great improvement. Before she had used a half of a box of Ointment and a very little Soap her hand was completely cured. Now her hand is as well as ever. I think Cuticura Soap and Ointment is the greatest skin remedy ever discovered. C. E Canady, San Leandro, Cal, Mar. 7, 1910."

Cuticura Remedies afford the most economical treatment for affections of the skin and scalp of infants children and adults A cake of Cuticura Soap (25c) and a box of Cuticura Ointment (50c) are often sufficient Sold throughout the world Potter Drug & Chem. Corp., Sole Props., Boston Mailed free 32-page Cuticura book, an Authority on the Treatment of Skin and Scalp Affections.

BRAKE SLIPPED AND CUT LIP

An iron rod on the brake of a coal wagon slipped and struck the driver, Ward Kirker, in the lip at the ice plant Friday morning cutting a small gash in his lip Kirker works for the Fortune coal company of Roscoe

COLUMBUS YOUNG MEN CAMPING AT CONESVILLE

A crowd of twenty-five Columbus young men have pitched a camp on the Mooney farm at Conesville Several Coshocton people, friends of the campers, will spend Sunday at the camp

Strawberry, Peach. Chocalate and Vanilla ice cream at Pentels. 25c qut.

C. Heiman, the Plumber, for best plumbing, North Fifth-st. Both phones.

Frank Pfous went to Canton Saturday morning on busines

SAVE MONEY

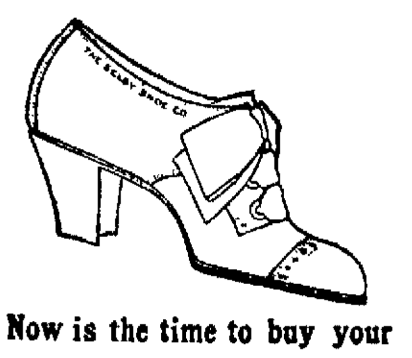

Now is the time to buy your

OXFORDS

We can save you from 50c to $1 a pair on Oxfords

Special sale on Ladies' Tan Oxfords, $3.50, $3.00 and $2.50 grades now $1.48

BRENDEL'S

Fourth and Main Sts.

FITTERS OF FEET

Why Worry and Waste Your Time

Do you realize how much worry and time you can save when it comes to the need of a Silk Dress. **We are featuring Silk Dresses,** which no doubt will be of interest to you. Dresses which the workmanship and fit are the best you can get. Note some of the following prices, then give us a chance to show you that we can prove to you all we claim.

For $8.33—Silk Dresses

This lot consists of twelve Silk Dresses in colors of 1 black and white pin check, 1 black and white pin stripe, 5 natural pongees, 2 navies and 3 blacks, some trimmed in soutache braid and lace yokes. All models the latest.

For $9.95—Silk Dresses

This lot consists of 5 plain chiffon taffeta, with lace yokes and half sleeves, trimmed in soutache braid. Colors of 2 navies, 1 gray, 1 copenhagen, 1 black and 1 green.

For $9.95—Silk Dresses

only two of these are in black and white and brown and white stripes, lace yokes and half sleeves.

GERMAN SILVER PURSES

We place on sale two styles in the German Silver Mesh Purse which is so popular and stylish now. Such as the following:

6 inch German Silver Purse, lined with kid, in handsome frames, at the low price of **$2.98**

4 1-2 inch Purse, lined with kid, handsome frames, at the low price of **$1.98**

The Fountain Dry Goods Co.

Electric Fans

Make your office or your home comfortable, no matter how hot the day They are cheap and the expense of running one is not more than a single small lamp Let us put one in for you on trial

Single motors

Are the modern way to use power You can easily figure your big saving by using electrical motors—no salaries, no coal, no cinders, no dirt. Economy and cleanliness

If you want comfort

and ease this winter let us figure now on equipping your home with hot water heat With the central system, all you have to do is to turn a valve—no dusty furnace, no ashes to carry, no bother, clean, sanitary, safe—no possible danger from fire Let us call and show you how cheap we can heat every corner of your house.

New departure

We have recently become the representatives for Coshocton of the Columbus Electric vehicles It is THE automobile of today and tomorrow—free from dirt, grease and danger, as speedy as any one OUGHT safely to go Let us demonstrate

The Coshocton Light and Heating Company

Both Phones Office Burns' Block

Will open our new offices in Rue Building by September 1st

Omaha, Neb., Aug. 20.—W J Bryan announced that he will support Hitchcock, Democratic nominee, for the United States senate Hitchcock defeated Metcalfe, editor of Bryan's Commoner, in the recent state primary election

SEE

Glenn O. Boyd

FOR FIRE

INSURANCE

Office, Hunt Building

Phones- -Citizens 541, Bell 399

The Peoples Bank

Coshocton, O.

Asks for a share of your business.

Interest paid on deposits either on certificates of deposit or savings accounts.

Resources $450,000.00

The People's Banking Co.

COSHOCTON, O.

Phone your news to The Age.

NewspaperARCHIVE®

NewspaperARCHIVE®